

MAP # **A2339**  
 DATE FILED **10-30-09**  
 BY **PLB**  
 DESCRIPTION FILED  
 ONEIDA CO., SURVEYOR'S OFFICE

~PLAT OF SURVEY~  
 LANDS BEING PART OF THE SOUTHWEST 1/4 OF THE SOUTHEAST 1/4 AND PART OF THE SOUTHWEST 1/4 OF THE SOUTHEAST 1/4 ALL LYING SOUTH AND WEST OF OAK DRIVE ALL LOCATED IN SECTION 20, TOWN 38 NORTH, RANGE 6 EAST TOWN OF HAZELHURST, ONEIDA COUNTY, WISCONSIN

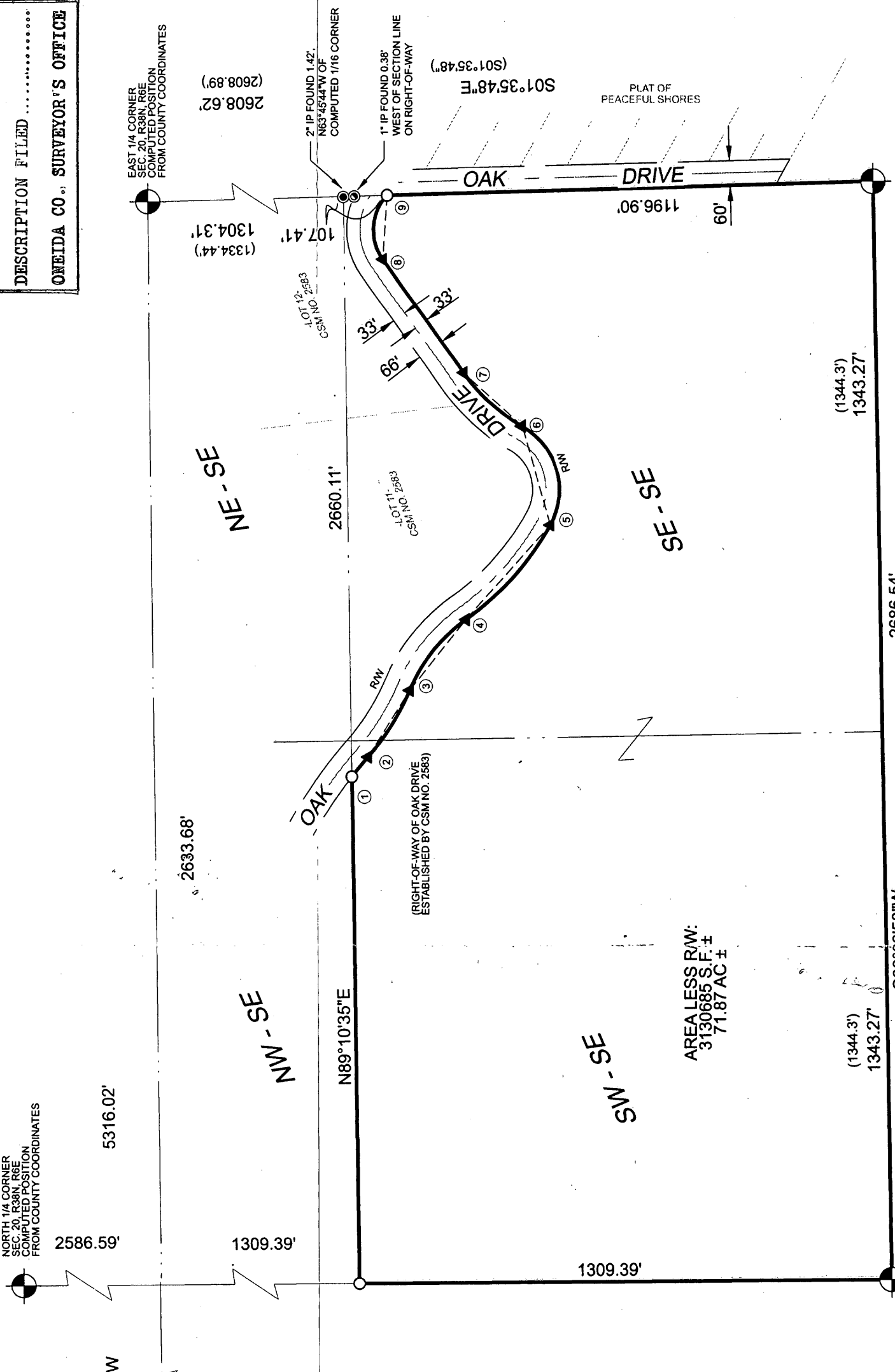

SECTION CORNER OF RECORD, AS NOTED

SECTION CORNER	CURVE RADIUS	ARC LENGTH	BEARING	CHORD LENGTH	DELTA
①	1179.94'	62.63'	S50°25'41\"E	62.62'	03°02'27\"
②	622.24'	194.04'	S57°50'38\"E	193.26'	17°52'03\"
③	409.07'	223.94'	S51°05'31\"E	221.16'	31°21'59\"
④	704.52'	314.12'	S48°10'54\"E	311.52'	25°32'45\"
⑤	178.50'	278.71'	N74°18'54\"E	251.25'	89°27'40\"
⑥	457.61'	196.88'	N41°54'36\"E	195.36'	24°39'02\"
⑦	123.00'	169.53'	S86°17'40\"E	156.43'	78°58'16\"

COMPUTED POSITION  
 3/4\" DIA. X 18\" LONG IRON ROD  
 WEIGHT 1.5 LBS/FOOT, SET  
 1\" IRON PIPE, FOUND  
 2\" IRON PIPE, FOUND  
 ( ) RECORDED MEASUREMENT

PLAT OF SURVEY - JOHN THARMAN

PROJECT NO.	10990001
SHEET 1 OF 1	
SCALE AS SHOWN	
OWNER:	JOHN & SHERYL THARMAN PO BOX 822 WOODRUFF, WI 54568
DATE:	8/25/2009
DRAWN BY:	JEK
CHECKED BY:	EU
FILE NAME:	...1099010990001\CADD\Plat.dgn

MSA PROFESSIONAL SERVICES  
 TRANSPORTATION • MUNICIPAL DEVELOPMENT • ENVIRONMENTAL  
 1835 N. Stevens St., Rhinelander, WI 54501  
 715-362-3244 1-800-444-7854 Fax: 715-362-4116  
 Web Address: www.msa-wis.com  
 © MSA PROFESSIONAL SERVICES

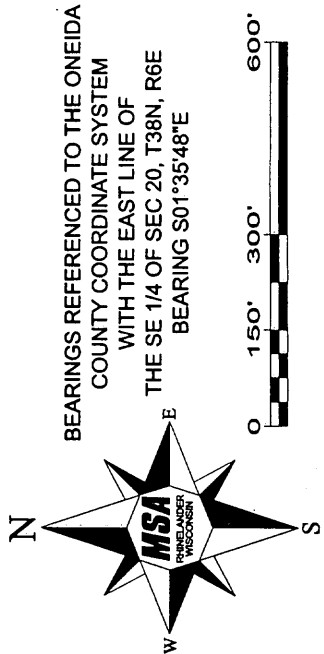
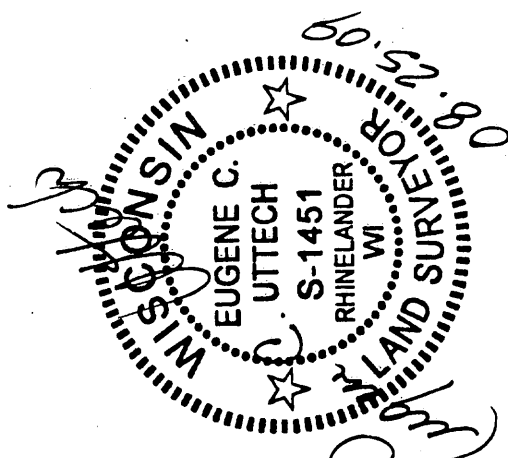

I, EUGENE C. UTTECH, REGISTERED LAND SURVEYOR OF THE STATE OF WISCONSIN, DO HEREBY CERTIFY THIS IS TRUE AND CORRECT TO THE BEST OF MY KNOWLEDGE AND BELIEF.