

MAP # **A 2340 A**  
 DATE FILED **10-30-09**  
 BY *PJC*  
 DESCRIPTION FILED.....  
 ONEIDA CO. SURVEYOR'S OFFICE

**~PLAT OF SURVEY~**  
 A SURVEY OF THE NORTH AND WEST LINE OF  
 THE FRACTIONAL SOUTHEAST 1/4  
 OF THE NORTHWEST 1/4 LOCATED IN SECTION 4,  
 TOWN 36 NORTH, RANGE 8 EAST  
 TOWN OF CRESCENT, ONEIDA COUNTY, WISCONSIN

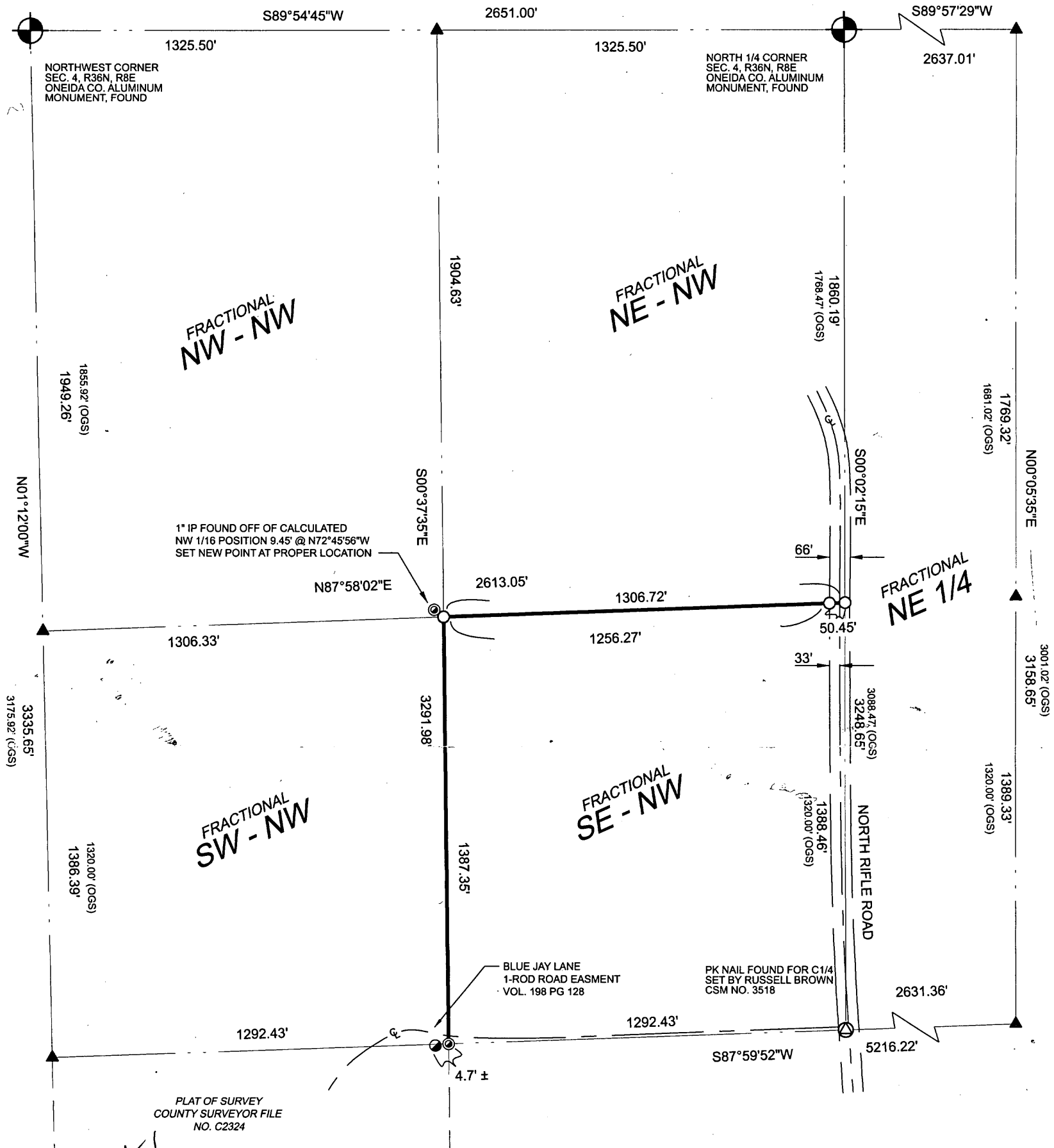

PLAT OF SURVEY  
 COUNTY SURVEYOR FILE  
 NO. C2324

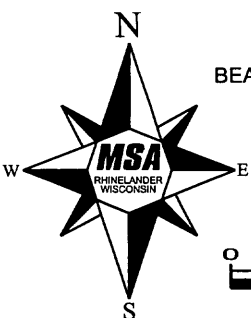

BEARINGS REFERENCED TO THE ONEIDA  
 COUNTY COORDINATE SYSTEM  
 WITH THE NORTH LINE OF  
 THE NW 1/4 OF SEC 4, T36N, R8E  
 BEARING S89°54'45"E

- SECTION CORNER OF RECORD, FOUND AS NOTED
- COMPUTED POSITION FROM COUNTY COORDINATES
- PK NAIL, FOUND
- 1" IP, FOUND
- 2" IP, FOUND
- 3/4" DIA. BY 18" LONG IRON ROD WEIGHING 1.5LBS/FOOT, SET
- (OGS) MEASUREMENT PROPORTIONED FROM ORIGINAL GOVERNMENT SURVEY

I, EUGENE C. UTTECH, REGISTERED LAND SURVEYOR OF THE STATE OF WISCONSIN, DO HEREBY CERTIFY THIS IS TRUE AND CORRECT TO THE BEST OF MY KNOWLEDGE AND BELIEF.

PLAT OF SURVEY - ONEIDA CO GRAVEL PIT		
PROJECT NO. 11681000	FB. 135	PLOT DATE: 9/28/2009
SHEET 1 OF 1	DRAWN BY: JEA	PLOT TIME: 11:49:40 AM
SCALE: AS SHOWN	CHECKED BY: EU	FILE NAME: ...1168111681000\CADD\Sheet.dgn
OWNER: ONEIDA COUNTY HIGHWAY COMMISSION C/O NICK SCHOLTES 730 WEST KEMP STREET RHINELANDER, WI 54501		<b>MSA</b> PROFESSIONAL SERVICES TRANSPORTATION • MUNICIPAL DEVELOPMENT • ENVIRONMENTAL 1835 N. Stevens St. Rhineland, WI 54501 715-362-3244 1-800-844-7854 Fax: 715-362-4116 Web Address: www.msa-ps.com © MSA PROFESSIONAL SERVICES

~PLAT OF SURVEY~

A SURVEY OF THE NORTH AND WEST LINE OF THE FRACTIONAL SOUTHEAST 1/4 OF THE NORTHWEST 1/4 LOCATED IN SECTION 4, TOWN 36 NORTH, RANGE 8 EAST TOWN OF CRESCENT, ONEIDA COUNTY, WISCONSIN

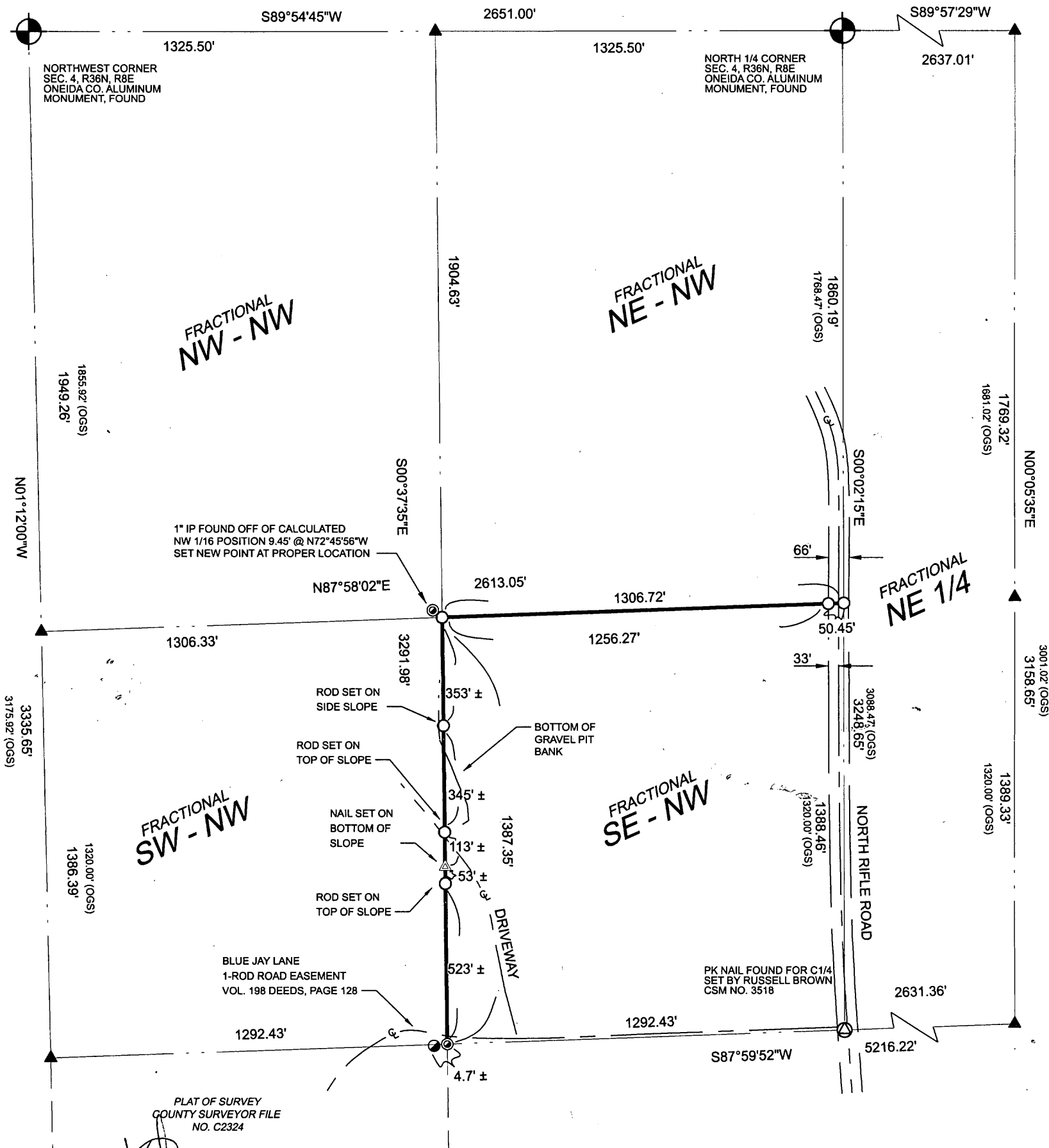

PLAT OF SURVEY COUNTY SURVEYOR FILE NO. C2324

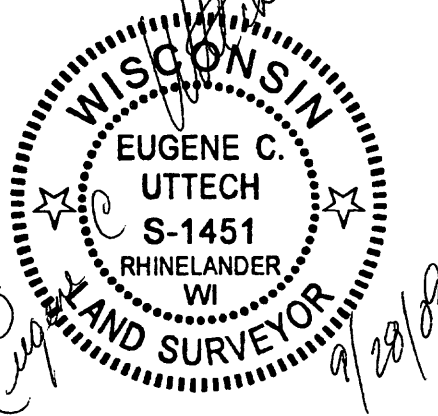

- SECTION CORNER OF RECORD, FOUND AS NOTED
- COMPUTED POSITION FROM COUNTY COORDINATES
- PK NAIL, FOUND
- 1" IP, FOUND
- 2" IP, FOUND
- NAIL, SET
- 3/4" DIA. BY 18" LONG IRON ROD WEIGHING 1.5LBS/FOOT, SET
- (OGS) MEASUREMENT PROPORTIONED FROM ORIGINAL GOVERNMENT SURVEY

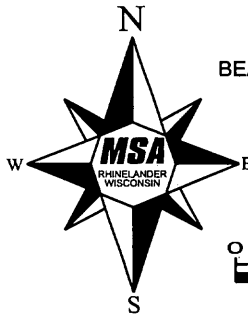

BEARINGS REFERENCED TO THE ONEIDA COUNTY COORDINATE SYSTEM WITH THE NORTH LINE OF THE NW 1/4 OF SEC 4, T36N, R8E BEARING S89°54'45"E

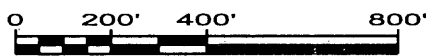

I, EUGENE C. UTTECH, REGISTERED LAND SURVEYOR OF THE STATE OF WISCONSIN, DO HEREBY CERTIFY THIS IS TRUE AND CORRECT TO THE BEST OF MY KNOWLEDGE AND BELIEF.

DETAIL MAP

PLAT OF SURVEY - ONEIDA CO GRAVEL PIT

PROJECT NO. 11681000	F.B. 135	PLOT DATE: 10/6/2009
SHEET 1 OF 2	DRAWN BY: JEA	PLOT TIME: 1:51:35 PM
SCALE: AS SHOWN	CHECKED BY: EU	FILE NAME: ...1168111681000\CADD\Sheet.dgn

OWNER:  
ONEIDA COUNTY  
HIGHWAY COMMISSION  
C/O NICK SCHOLTES  
730 WEST KEMP STREET  
RHINELANDER, WI 54501



TRANSPORTATION • MUNICIPAL DEVELOPMENT • ENVIRONMENTAL  
1835 N. Stevens St. Rhinelander, WI 54501  
715-362-3244 1-800-844-7854 Fax: 715-362-4116  
Web Address: www.msa-ps.com  
© MSA PROFESSIONAL SERVICES