

Located in part of GOV'T. LOT 6,
SEC.13, T. 38 N., R. 11 E.
THREE LAKES TOWNSHIP
ONEIDA COUNTY, WI.

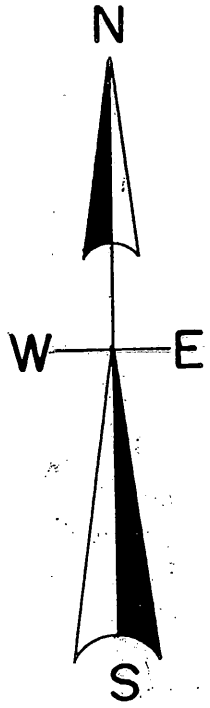

North is referenced to the
West line of sec. 13 being
A bearing of N 2° 33' 00" W.

MAP # A2341
DATE FILED 10-30-09
BY PLS
DESCRIPTION FILED
ONEIDA CO. SURVEYOR'S OFFICE

WHITEFISH LAKE

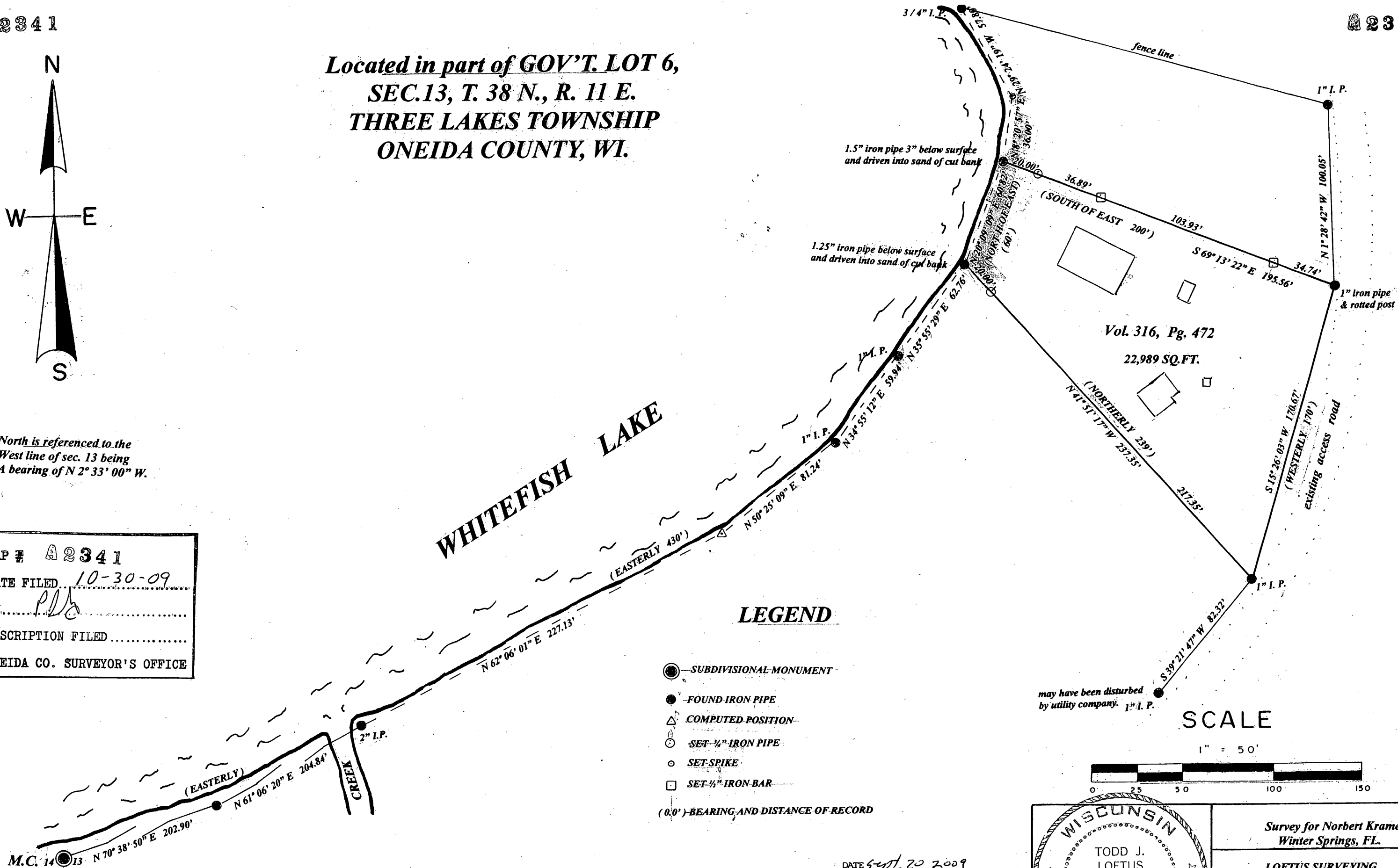

LEGEND

- SUBDIVISIONAL MONUMENT
 - FOUND IRON PIPE
 - △ COMPUTED POSITION
 - SET 1/2" IRON PIPE
 - SET SPIKE
 - SET 1/2" IRON BAR
- (0.0') - BEARING AND DISTANCE OF RECORD

may have been disturbed
by utility company. 1" I.P.

SCALE

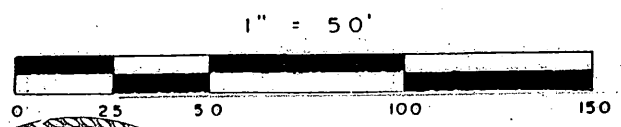

I, Todd Loftus, Registered Land Surveyor, hereby certify that I have surveyed the property shown hereon. That this map represents an accurate survey of said property to the best of my knowledge & belief. That I have performed this survey by order of Norbert Kramer and that I have complied with the applicable requirements of the Wisconsin Administrative Code A.E.7.

DATE Sept. 20, 2009

SIGNED *Todd Loftus*

LOFTUS SURVEYING

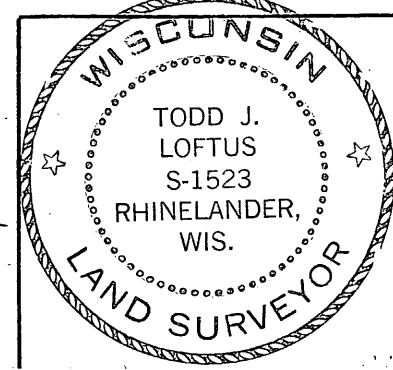

Survey for Norbert Kramer
Winter Springs, FL.

LOFTUS SURVEYING
860 BALSAM STREET
RHINELANDER, WI. 54501
TEL/FAX 715-369-1142
HODAG28@HOTMAIL.COM

1645B6