

LOCATED IN  
WEST 1/2 OF GOV'T. LOT 1, SEC. 24, T. 39 N., R. 6 E.,  
TOWN OF MINOCQUA  
ONEIDA COUNTY, WISCONSIN

MAP # **A 2342**  
DATE FILED 10-30-09  
BY P. Loftus  
DESCRIPTION FILED .....  
ONEIDA CO. SURVEYOR'S OFFICE

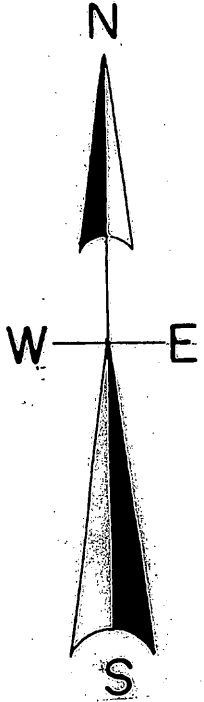

North is referenced to the west  
Line of lot 2 of CSM. Vol. 12, Pg. 2826  
Being a bearing of N 2° 54' 59" E.

LOT -3-

LOT-2- CSM. V.12, P.2826

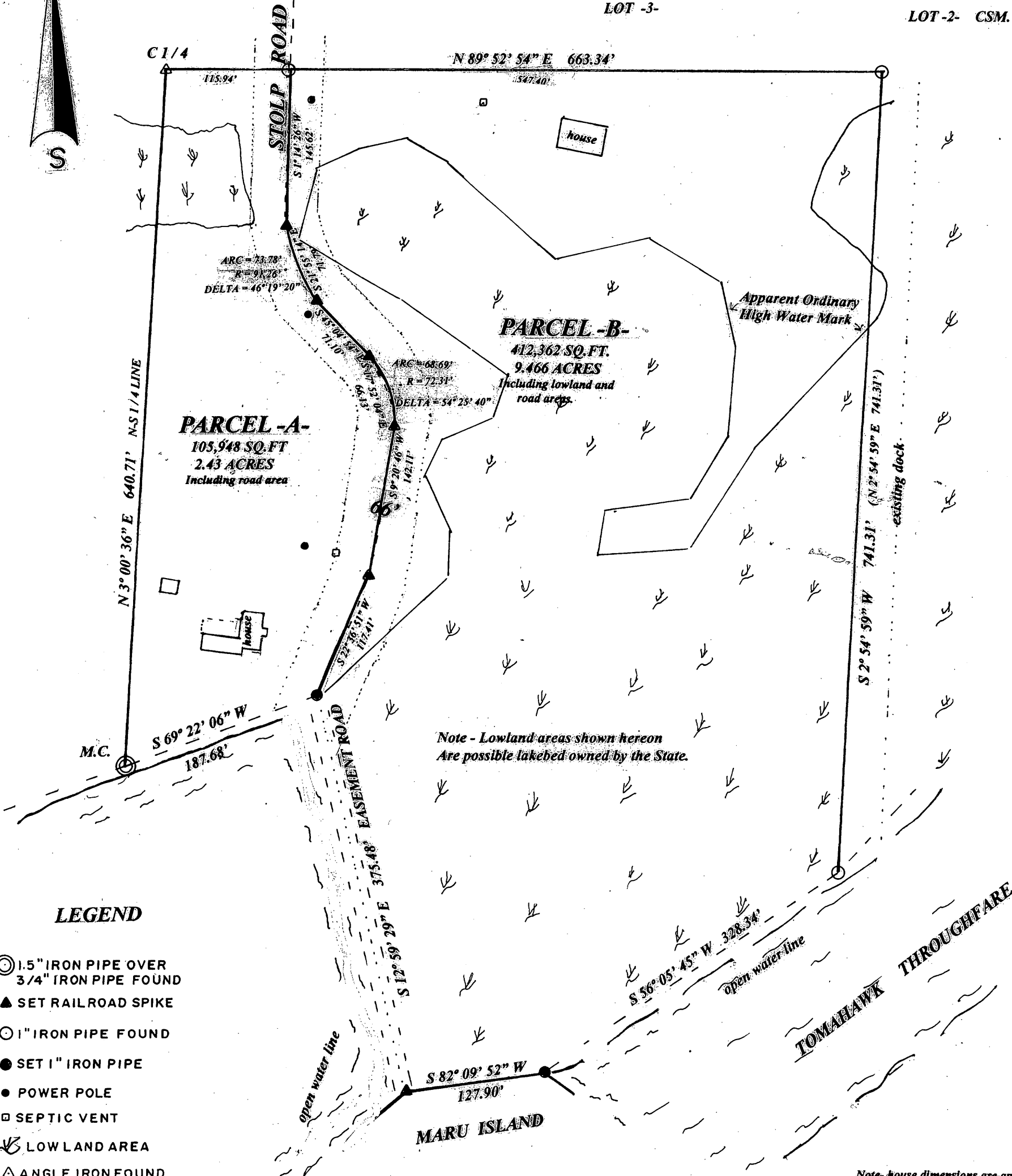

LEGEND

- ⊙ 1.5" IRON PIPE OVER 3/4" IRON PIPE FOUND
- ▲ SET RAILROAD SPIKE
- 1" IRON PIPE FOUND
- SET 1" IRON PIPE
- POWER POLE
- SEPTIC VENT
- ⚡ LOW LAND AREA
- △ ANGLE IRON FOUND

I, Todd Loftus, Registered Land Surveyor, hereby certify that I have surveyed the property shown hereon. That this map represents an accurate survey of said property to the best of my knowledge & belief. That I have performed this survey by order of James LaFreniere and that I have complied with the applicable requirements of the Wisconsin Administrative Code A.E.7.

Description required for above parcel is on separate sheet.

DATE Sept 16, 2009

SIGNED Todd Loftus

LOFTUS SURVEYING

SCALE

1" = 100'

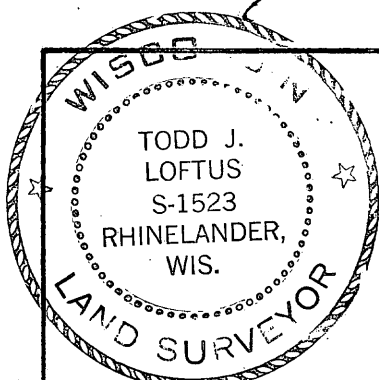

Note - house dimensions are approximate

Survey for James LaFreniere  
Minocqua, WI.

LOFTUS SURVEYING  
860 BALSAM STREET  
RHINELANDER, WI. 54501  
TEL/FAX 715-369-1142  
HODAG28@HOTMAIL.COM

ST646R6