

**PART OF GOV'T. LOT 3, SEC. 8,  
T. 37 N., R. 8 E. TOWN OF NEWBOLD,  
ONEIDA COUNTY, WI.**

Found 1.25" x 5" iron pipe lying flat  
in flowage approximately 1 foot away  
From recorded bearing & distance location.  
Reset iron pipe in flowage and set new iron pipe  
On line on top of bank 24 feet from corner.

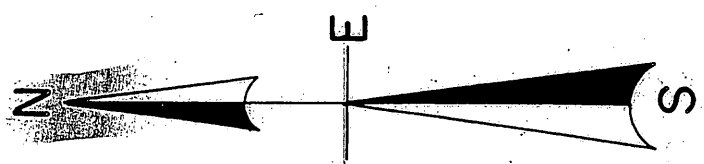

**WISCONSIN RIVER**  
**FLOWAGE**

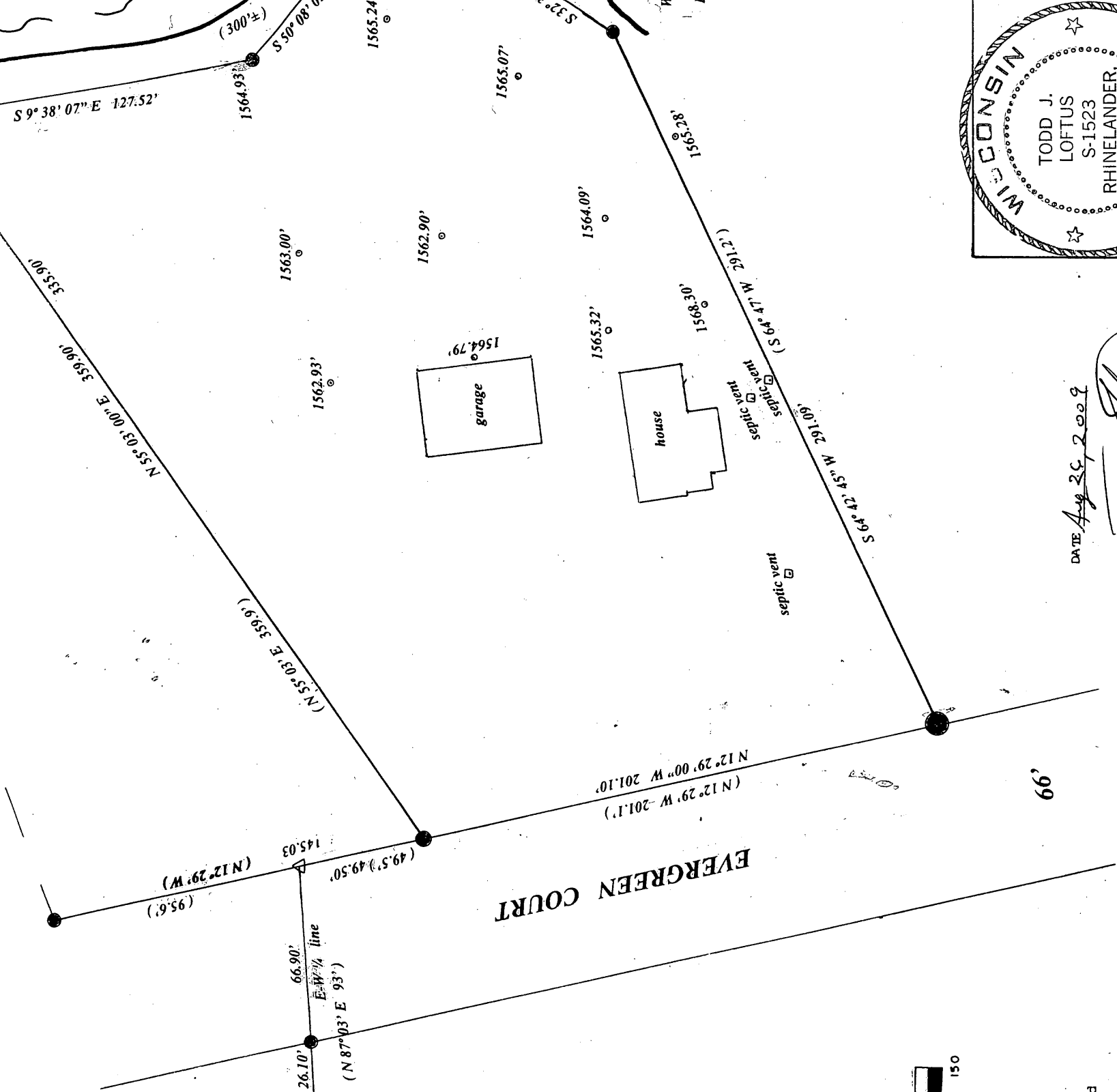

North is referenced to the  
E-W 1/4 line being a recorded  
Bearing of N 89° 03' E.

Note- elevation locations per  
direction of Cory Olson.

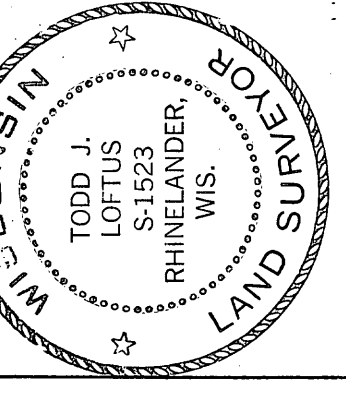

Survey for Cory Olson  
Rhinelander, WI.  
LOFTUS SURVEYING  
860 BALSAM STREET  
RHINELANDER, WI. 54501  
TEL/FAX 715-369-1142  
HOD:AG28@HOTMAIL.COM

**1643B6**

DATE Aug 26, 2009  
SIGNED [Signature]  
LOFTUS SURVEYING

**LEGEND**

- - subdivisional monument found
- found 1.25" iron pipe
- found 1-50" iron pipe
- found 1" iron pipe
- set 1" iron pipe
- △ computed position
- elevation
- (0.0') bearing & distance of record

MAP # **A 2344**  
 DATE FILED 10-30-09  
 BY [Signature]  
 DESCRIPTION FILED.....  
 ONEIDA CO. SURVEYOR'S OFFICE

**BENCH MARK**  
Nation Geodetic Survey  
PID point being QM0481  
Elev. 1568.41 feet

**FLOOD PLAIN**  
Information furnished by  
Terry Cummings DNR water  
Management Engineer.  
Elev. 1561 feet midway on  
Evergreen Court.

**SCALE**

1" = 50'

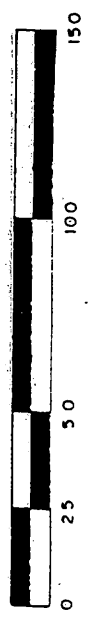

I, Todd Loftus, Registered Land Surveyor, hereby certify that I have surveyed the property shown hereon. That this map represents an accurate survey of said property to the best of my knowledge & belief. That I have performed this survey by order of Cory Olson and that I have complied with the applicable requirements of the Wisconsin Administrative Code A.E.7.