

A 2345

A 2345

LOCATED IN PART OF GOV'T. LOT 6,
SEC. 1, T. 36 N., R. 9 E.,
TOWN OF PELICAN, ONEIDA COUNTY, WI.

A 2345

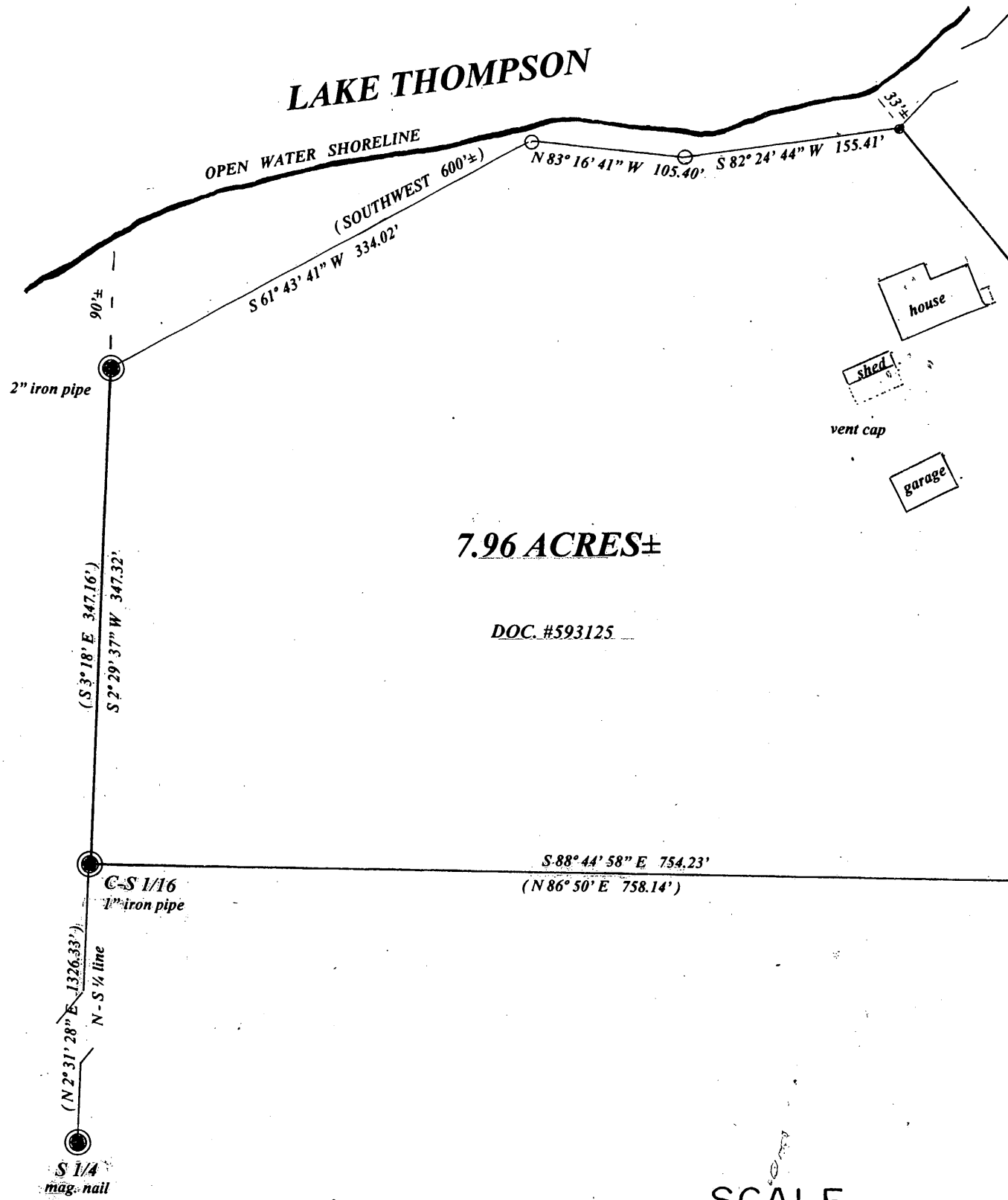
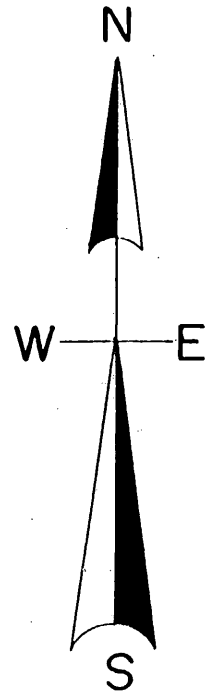

MAP # **A 2345**
DATE FILED 10-30-09
BY [Signature]
DESCRIPTION FILED
ONEIDA CO. SURVEYOR'S OFFICE

7.96 ACRES±

DOC. #593125

LEGEND

- subdivisinal monument of record
- found 1" iron pipe
- corner falls in stone pillar
- found 1/2" iron pipe
- ▲ Found 1/4" rebar
- set 1" iron pipe
- (0.0) bearing & distance of record

SCALE

1" = 100'

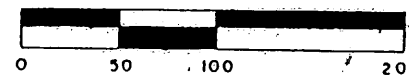

North is referenced to the west line
Of Gov't. Lot 6 being an assumed
Bearing of S 2° 29' 37" W.

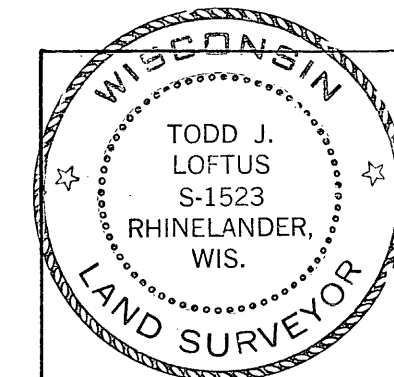

DATE Sept 1, 2009

SIGNED [Signature]

LOFTUS SURVEYING

Survey for Richard Lonergan
Arlington Hgts., IL.

LOFTUS SURVEYING
860 BALSAM STREET
RHINELANDER, WI. 54501
TEL/FAX 715-369-1142
HODAG28@HOTMAIL.COM

16AAR6

I, Todd Loftus, Registered Land Surveyor, hereby certify that I have surveyed the property shown hereon. That this map represents an accurate survey of said property to the best of my knowledge & belief. That I have performed this survey by order of Richard Lonergan and that I have complied with the applicable requirements of the Wisconsin Administrative Code A.E.7.

A 2345

A 2345