

MAP # **A 2346**

DATE FILED 10-30-09
BY [Signature]
DESCRIPTION FILED
ONEIDA CO. SURVEYOR'S OFFICE

A 2346

**PART OF THE NE 1/4 OF THE NW 1/4,
SEC. 30, T. 36 N., R. 11 E.,
TOWN OF MONICO, ONEIDA COUNTY, WI.**

North is referenced to the South
Line of Lot 62 of Mars Meadow Plat
Being a bearing of N 52° 13' 14" E.

LEGEND

- FOUND 2" IRON PIPE
- FOUND 1.25" IRON PIPE & SURVEYORS SPIKE
- FOUND 1" IRON PIPE
- SET 1/2" IRON PIPE
- △ COMPUTED POSITION
- (0.0') BEARING & DISTANCE OF RECORD

SCALE

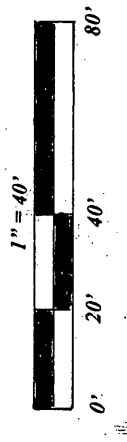

I, Todd Loftus, Registered Land Surveyor, hereby certify that I have surveyed the property shown hereon. That this map represents an accurate survey of said property to the best of my knowledge & belief. That I have performed this survey by order of Tracy Badtke and that I have complied with the applicable requirements of the Wisconsin Administrative Code A.E.7.

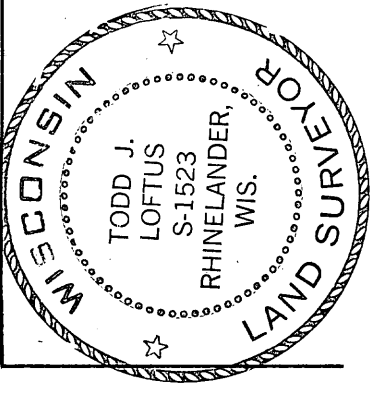

Survey for Tracy Badtke
Marinette, WI.

LOFTUS SURVEYING
860 BALSAM STREET
RHINELAND, WI 54501
TEL/FAX 715-369-1142
HODAG28@HOTMAIL.COM

1642B6

DATE Aug 23, 2009

SIGNED [Signature]

LOFTUS SURVEYING

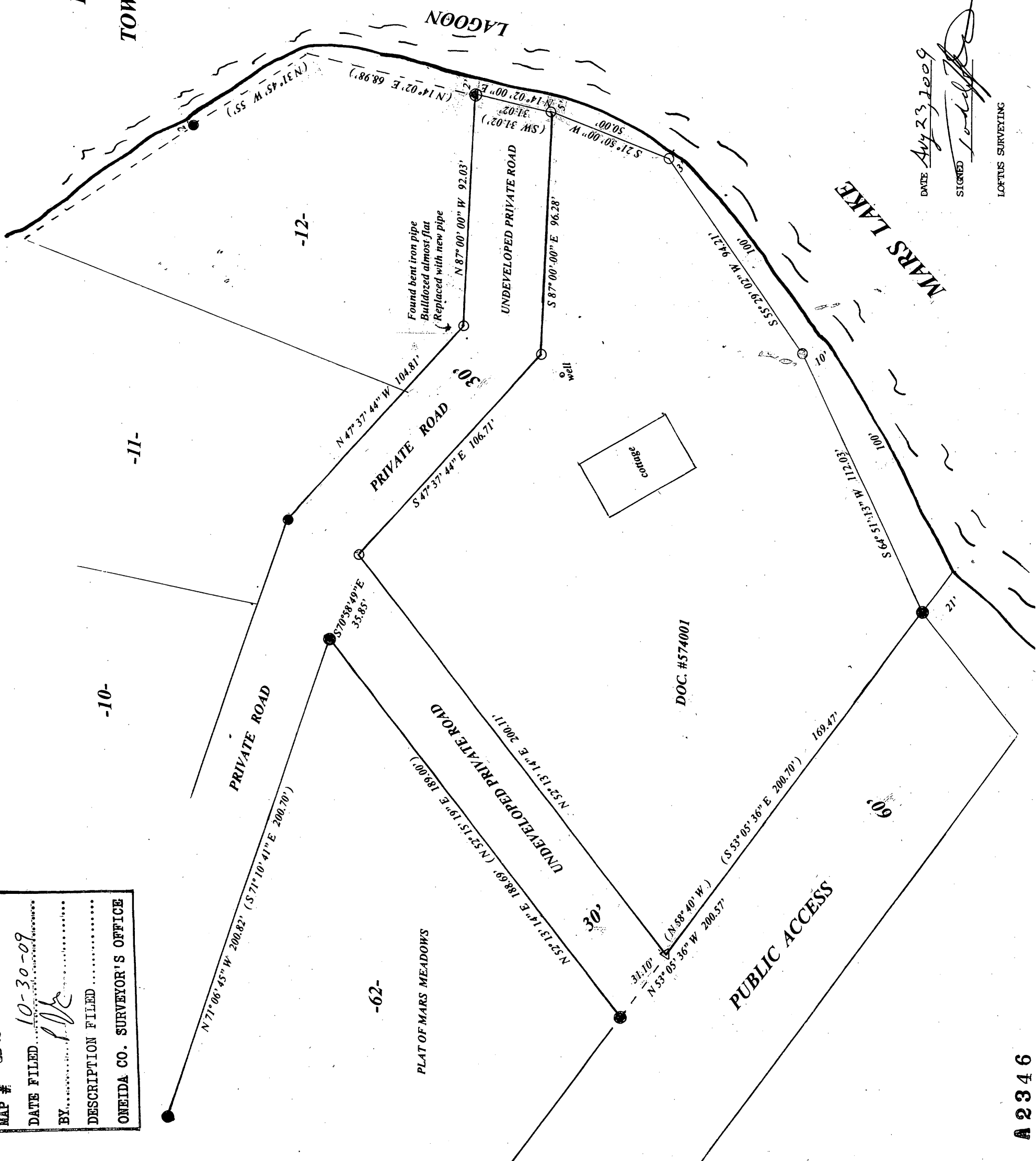

-10-

-11-

-12-

-62-

DOC. #574001

PUBLIC ACCESS

A 2346