

SURVEY OF PART OF THE
 NE 1/4 OF THE SE 1/4
 SECTION 32, T 38 N, R 10 E
 TOWN OF SUGAR CAMP
 ONEIDA COUNTY, WISCONSIN
 ONEIDA COUNTY GRID

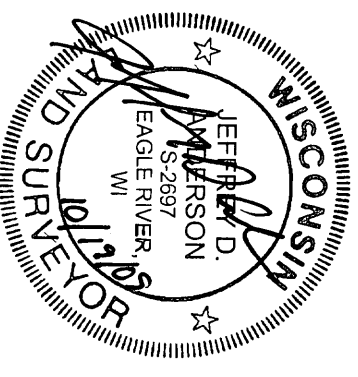

I hereby certify that I have surveyed the property shown hereon; that this map represents an accurate survey of said property to the best of my knowledge and belief; and that I have complied with the applicable requirements of the Wisconsin Administrative Code Section A-E 7.

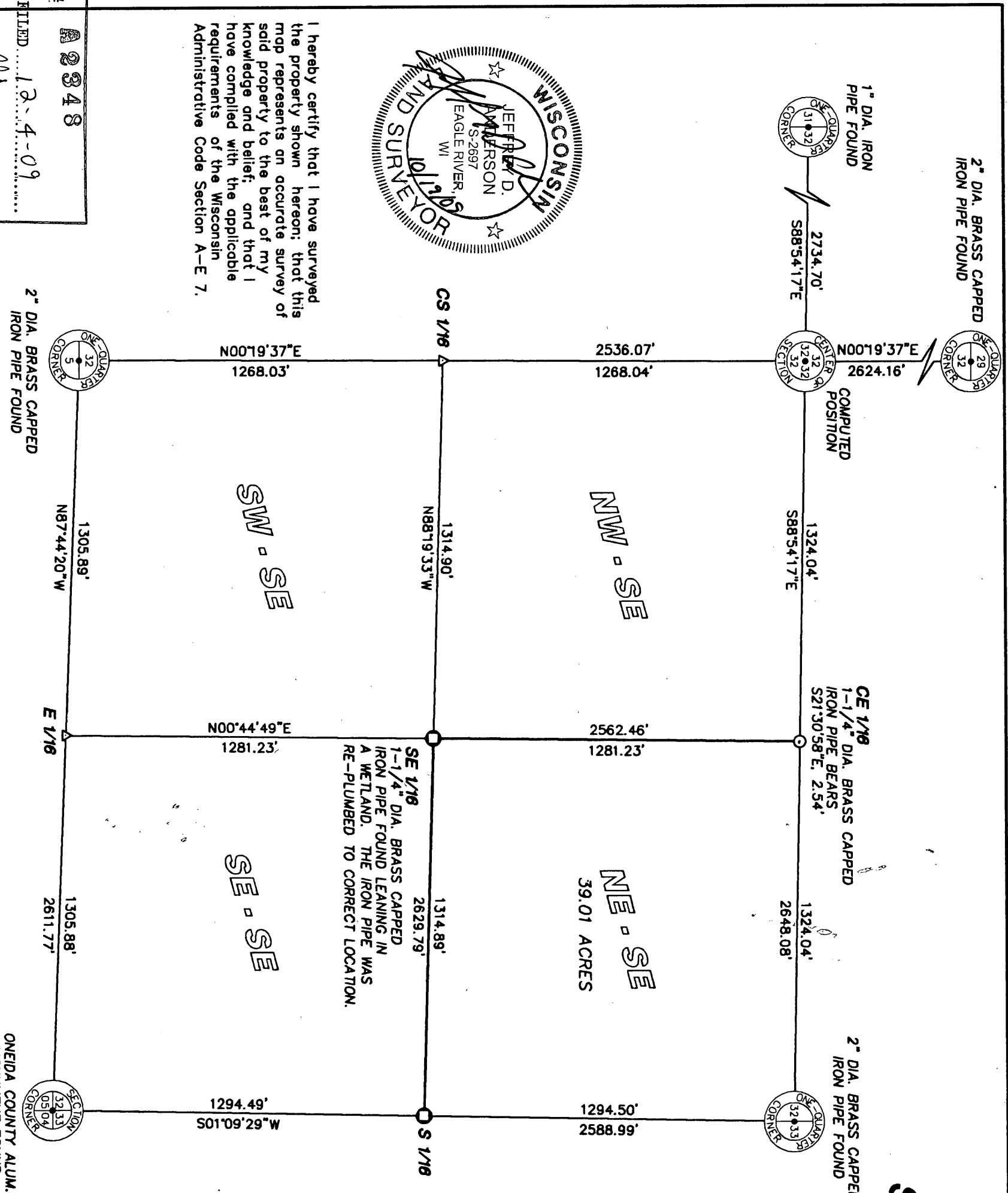

MAP # **A 2348**
 DATE FILED **12-4-09**
 BY *JDA*
 DESCRIPTION FILED
 ONEIDA CO. SURVEYOR'S OFFICE

LEGEND
 ○ 1" DIA. IRON PIPE SET
 ○ 1-1/4" DIA. IRON PIPE WITH BRASS CAP FOUND
 △ COMPUTED POSITION (CORNER NOT SET)

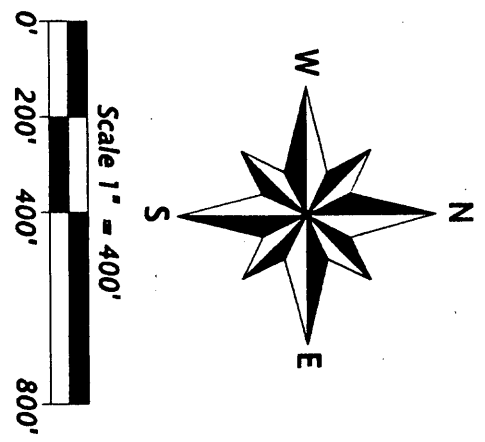

Favorite Anderson & Maines
 SURVEYING, S.C.
 5230 HWY 70 WEST - EAGLE RIVER, WI 54521
 PHONE: (715) 479-2570 - FAX: (715) 479-7274

SURVEY FOR:
BUTCH SOWINSKI
 3824 ROLLING ACRES DR.
 RHINELANDER, WI 54501

MAP NO. 2008082B
 DATE: 10/19/09
 DWN BY: JDA