

MAP # **A 2349**
 DATE FILED **12-4-09**
 BY **JDA**
 DESCRIPTION FILED
 ONEIDA CO. SURVEYOR'S OFFICE

**SURVEY OF PART OF THE
 SOUTH LINE OF
 SECTION 32, T 38 N, R 10 E
 TOWN OF SUGAR CAMP
 ONEIDA COUNTY, WISCONSIN**

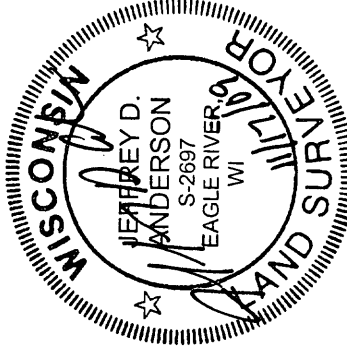
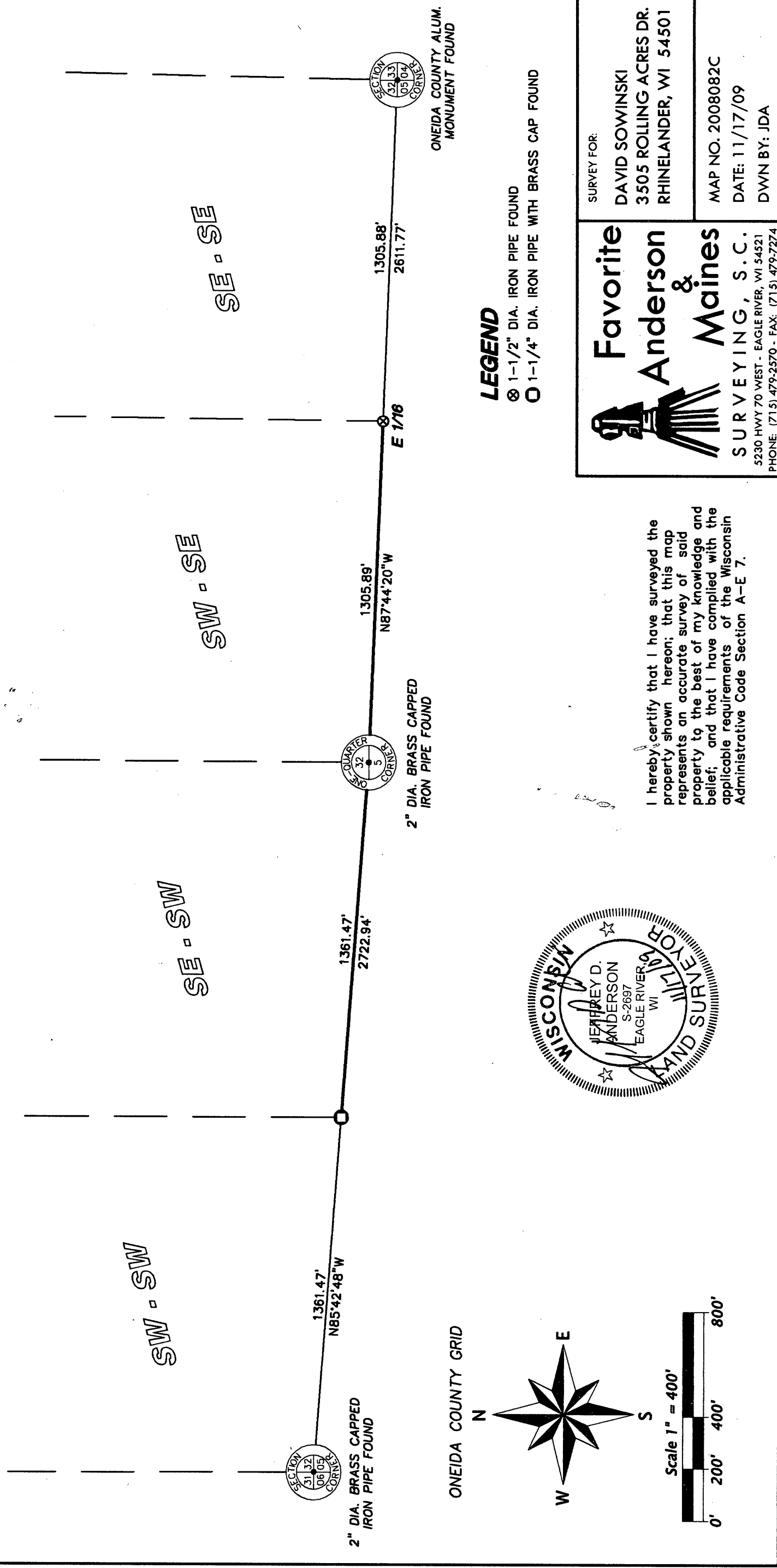

I hereby certify that I have surveyed the property shown hereon; that this map represents an accurate survey of said property to the best of my knowledge and belief; and that I have complied with the applicable requirements of the Wisconsin Administrative Code Section A-E 7.

LEGEND

- ⊗ 1-1/2" DIA. IRON PIPE FOUND
- 1-1/4" DIA. IRON PIPE WITH BRASS CAP FOUND

	SURVEY FOR: DAVID SOWINSKI 3505 ROLLING ACRES DR. RHINELANDER, WI 54501
	MAP NO. 2008082C DATE: 11/17/09 DWN BY: JDA

FAVORITE ANDERSON & MAINES
 SURVEYING, S.C.
 5230 HWY 70 WEST - EAGLE RIVER, WI 54521
 PHONE: (715) 479-2570 - FAX: (715) 479-7274