

**PART OF
GOV'T. LOTS 2 & 3
SECTION 8, T39N, R5E
MINOCQUA TOWNSHIP
ONEIDA COUNTY, WISCONSIN**

DATE FILED 12-4-09
BY P. Hiller
DESCRIPTION FILED
ONEIDA CO. SURVEYOR'S OFFICE

Bearing base assumed,
referred to the east line
of the Nicholson parcel
bearing S4°21'00"W

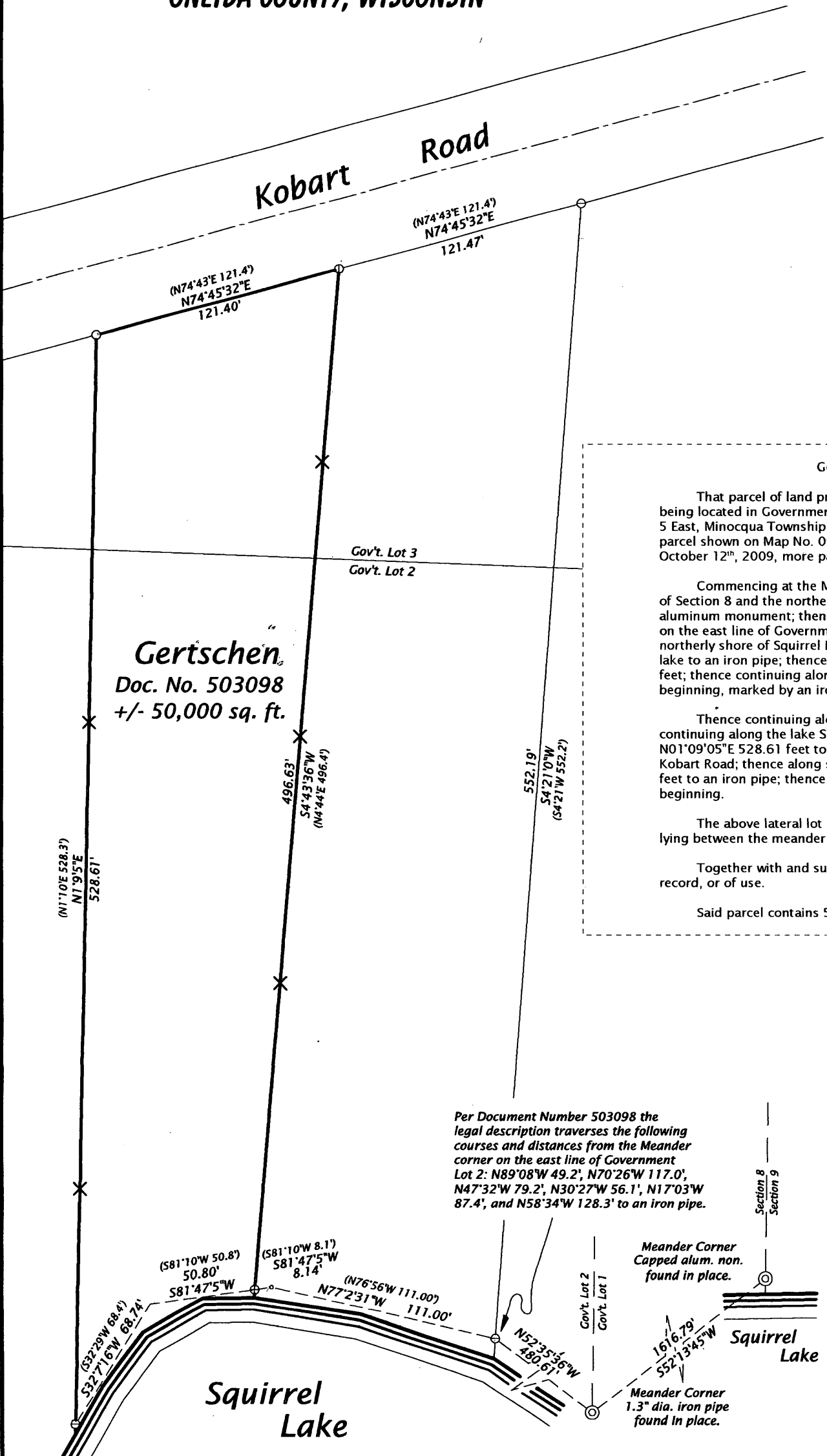

Gertschen Parcel (Map No. 09-30)

That parcel of land previously described in Document Number 503098, being located in Government Lots 2 & 3, Section 8, Township 39 North, Range 5 East, Minocqua Township, Oneida County, Wisconsin, being the "Gertschen" parcel shown on Map No. 09-30 by Oestreich Surveying & Mapping, LLC, dated October 12th, 2009, more particularly described as follows:

Commencing at the Meander Corner at the intersection of the east line of Section 8 and the northerly shore of Squirrel Lake, marked by a capped aluminum monument; thence S52°13'45"W 1616.79 feet to a Meander Corner on the east line of Government Lot 2, marked by an iron pipe near the northerly shore of Squirrel Lake; thence N52°35'36"W 480.61 feet along the lake to an iron pipe; thence continuing along the lake N77°02'31"W 111.00 feet; thence continuing along the lake S81°47'05"W 8.14 feet to the place of beginning, marked by an iron pipe.

Thence continuing along the lake S81°47'05"W 50.80 feet; thence continuing along the lake S32°07'16"W 68.74 feet to an iron pipe; thence N01°09'05"E 528.61 feet to an iron rod on the southerly right of way line of Kobart Road; thence along said southerly right of way line N74°45'32"E 121.40 feet to an iron pipe; thence S04°43'36"W 496.63 feet to the place of beginning.

The above lateral lot lines extend to Squirrel Lake, and include all lands lying between the meander line and the ordinary high water mark.

Together with and subject to covenants, easements, and restrictions of record, or of use.

Said parcel contains 50,000 square feet more or less.

Per Document Number 503098 the legal description traverses the following courses and distances from the Meander corner on the east line of Government Lot 2: N89°08'W 49.2', N70°26'W 117.0', N47°32'W 79.2', N30°27'W 56.1', N17°03'W 87.4', and N58°34'W 128.3' to an iron pipe.



Scale 1" = 60'

Legend

- ⊙ = 1.9" dia. iron pipe found in place.
 - ⊕ = 1.6" dia. iron pipe found in place.
 - ⊖ = 1.3" dia. iron pipe found in place.
 - ⊖ = Iron rod set, 0.6" dia. x 24" long.
 - ⊙ = 8" steel spike found in place.
 - X = Steel fence post.
 - () = Dimensions of record.
- Pipe sizes are outside diameter dimension.
Other corner monuments are as noted.

SURVEYOR'S CERTIFICATE

I, Michael L. Oestreich, Registered Land Surveyor No. S-2118, hereby certify that I have surveyed the property shown hereon; that this map represents as accurate survey of said property to the best of my knowledge and belief; that I have performed this survey by order of Chris Hiller; and that I have complied with the requirements of Wisconsin Administrative Code A-E 7.

Date 10/12/09

Map No. 09-30

File No. 8-395

Drafted by M. Oestreich

Sheet 1 of 1 sheet



**Oestreich
Surveying &
Mapping, LLC**
5946 Forest Lane
Rhinelander, WI 54501
Tel. (715) 362-5538
RLS2118@charter.net