

MAP # **A 2351**  
 DATE FILED **12-4-09**  
 BY *plh*  
 DESCRIPTION  
 ONEIDA CO. SURVEYOR'S OFFICE

# Second

(Moens Lake Chain)

# Lake

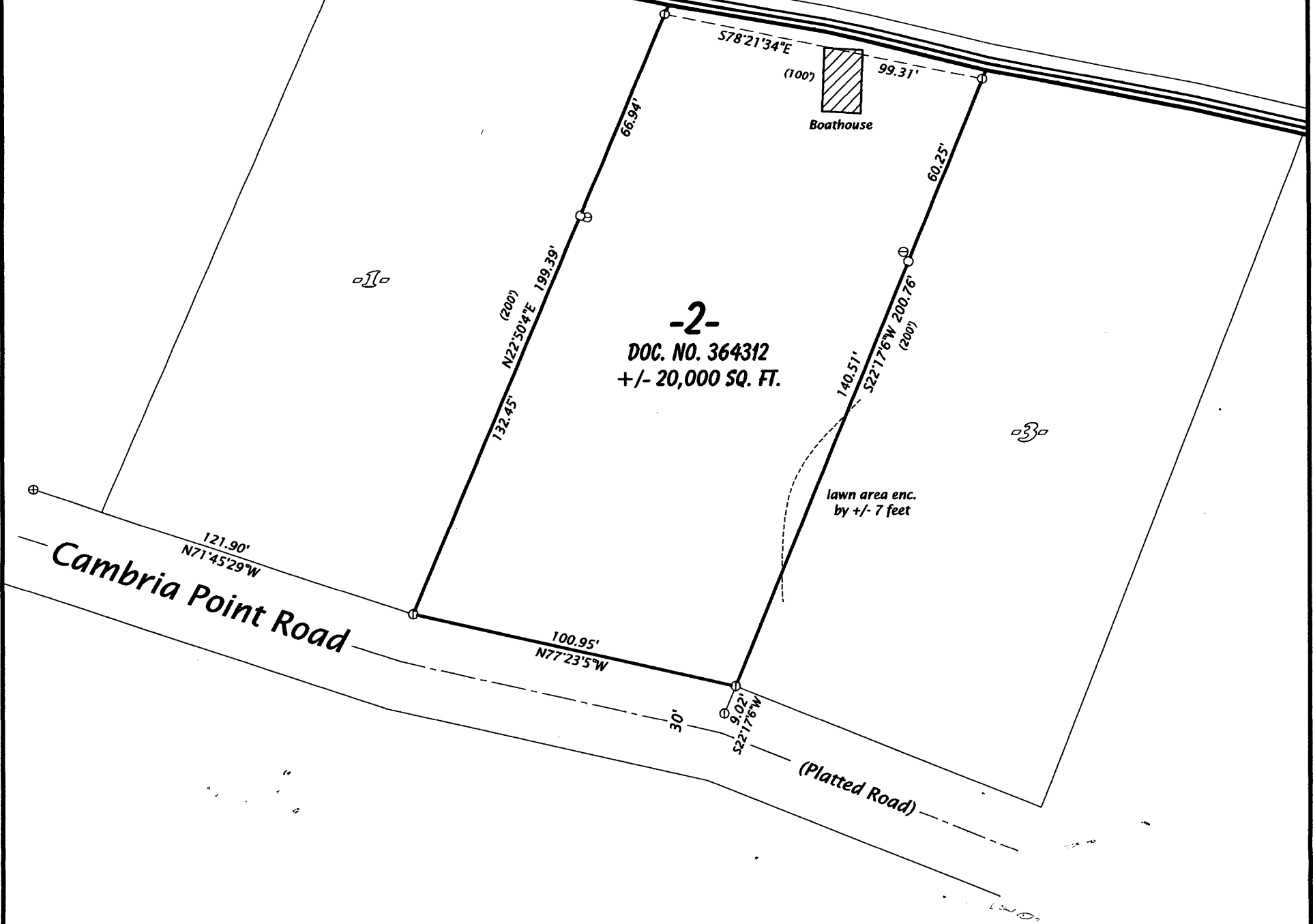

**-2-**  
 DOC. NO. 364312  
 +/- 20,000 SQ. FT.

**Cambria Point Road**

**(Platted Road)**

**LOT 2**  
 IN THE PLAT OF  
**MAP OF NORTH UMBERLAND**  
**AND CAMBRIA**  
 LOCATED IN  
**GOVT. LOT 6**  
**SECTION 30, T37N, R10E**  
 STELLA TOWNSHIP  
 ONEIDA COUNTY, WISCONSIN

Bearing base assumed,  
 referenced to the west line  
 of Lot 2, bearing  
 N22°50'4"E

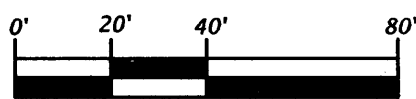

Scale 1" = 40'

- Legend**
- ⊙ = 1.3" dia. iron pipe found in place.
  - ⊖ = 1.0" dia. iron pipe found in place.
  - ⊕ = 0.75" dia. iron rod found in place.
  - = Iron rod set, 0.6" dia. x 24" long.
  - ( ) = Dimensions of record.
- Iron pipe sizes are outside diameter dimension.

**SURVEYOR'S CERTIFICATE**

I, Michael L. Oestreich, Registered Land Surveyor No. S-2118, hereby certify that I have surveyed the property shown hereon; that this map represents an accurate survey of said property to the best of my knowledge and belief; that I have performed this survey by order of Randall Bergman; and that I have complied with the requirements of Wisconsin Administrative Code A-E 7.

Date 11/05/09

Map No. 09-33
File No. 30-3710
Drafted by M. Oestreich
Sheet 1 of 1 sheet



**Oestreich**  
**Surveying &**  
**Mapping, LLC**  
 5946 Forest Lane  
 Rhinelander, WI 54501  
 Tel. (715) 362-5538  
 RLS2118@charter.net