

SURVEYOR'S OFFICE

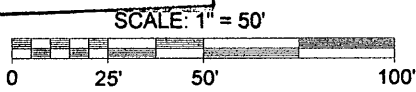

### Part of Government Lot 5 Section 18, Township 36 North, Range 8 East Town of Crescent, Oneida County, Wisconsin

East 1/4 Corner of Section 18  
marked by a  
Brass Capped Concrete Monument  
found in place

#### LEGEND

- - 1 1/4" Iron Pipe Found
  - - 1 1/2" Iron Pipe Found
  - ⊕ - Aluminum Monument Found
  - ⊕ - Brass Capped Concrete Monument Found
  - ⊙ - Survey Marker Nail Set
  - ST - Septic Tank
  - SV - Septic Vent
  - ▨ - Existing structure (shown per exterior wall)
- ( ) - Recorded as values  
(NOTE: Iron pipe diameter is outside diameter)

#### Description

Part of Government Lot 5, Section 18, Township 36 North, Range 8 East, town of Crescent, Oneida County, Wisconsin previously described in Document No. 596504 recorded at the Oneida County register of Deeds Office shown on a survey map by McMullen & Associates, Incorporated of Minocqua, Wisconsin dated the 30th Day of October, 2009 with a Job No. of 209074 and more particularly described as follows:

Commencing at the Meander Corner between Section 17 and Section 18 marked by an Aluminum Monument near the Northerly shore of Crescent Lake, said point being the POINT OF BEGINNING.

Thence leaving said lake shore North 0° 09' 00" East along the East line of Section 18 (Assumed North, based on said Section line), a distance of 481.80 feet to a Survey Marker Nail in the roadbed of Wausau Road; thence South 58° 28' 39" West, a distance of 115.10 feet to a Survey Marker Nail in the roadbed of Wausau Road; thence South 0° 09' 00" West parallel to said Section line, a distance of 440.75 feet 1 1/4" Iron Pipe near the Northerly shore of Crescent Lake; thence meandering along said lake shore North 78° 57' 17" East, a distance of 99.86 feet to the POINT OF BEGINNING.

Including all those lands lying between the above described meander line and the water's edge of Crescent Lake.

Said described tract containing 1.05 acres (45728.9 square feet), more or less. This area includes some right-of-way of Wausau Road.

Excepting and reserving there from the right-of-way of the public road along the Northwesternly part of the land described hereon.

Subject to any easements, restrictions, or rights of way of record or of use.

#### SURVEYOR'S CERTIFICATE

I, Dwight A. Miesbauer, Registered Land Surveyor No. S - 2785, hereby certify that I have surveyed and mapped the property shown hereon, and that I have complied with the applicable requirements of the Wisconsin Administrative Code Chapter A - E7 and that this map represents a true and accurate survey of said property to the best of my knowledge and belief.

This survey was performed under the order of:  
William Grandt

This survey is made for the use of the present owners of the property, and also those who purchase, mortgage, or guarantee the title thereto within one year from date hereof.

Note: Wausau Road shown hereon was located per the existing centerline.  
Note: The right-of-way width of Wausau Road shown hereon is per C.S.M. No. 1344 and 408 recorded at the Oneida County Register of Deeds Office.

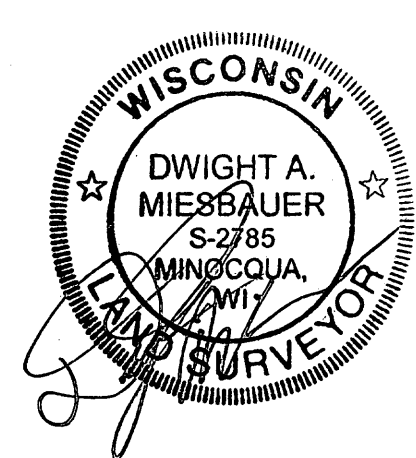
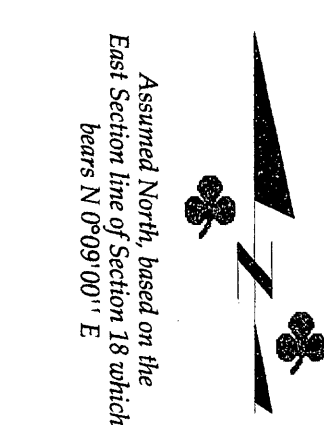
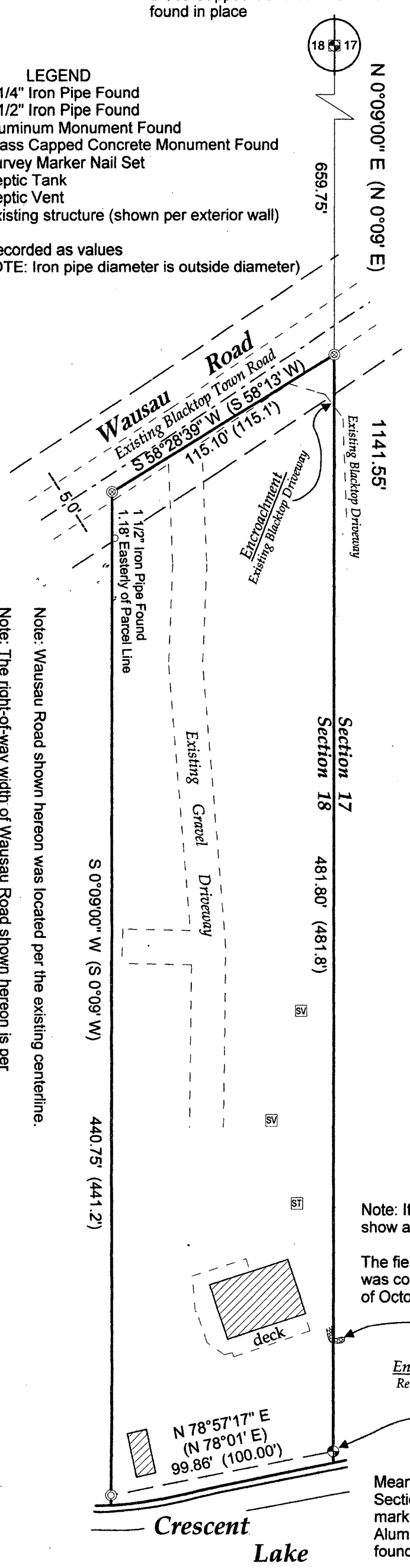

Note: It is not the intent of this survey to show all easements.

The field work pertaining to this survey was completed on the 27th Day of October, 2009.

Registered Land Surveyor No. S - 2785  
Dwight A. Miesbauer

**MCMULLEN & ASSOCIATES, INCORPORATED.**  
"YOUR TRUE NORTH SURVEYORS AND SOIL TESTERS"  
9729 WHISPERING OAK COURT  
MINOCQUA, WISCONSIN 54548  
TELEPHONE # (715) 356-3011 FAX # (715) 356-1501

"Grandt Survey"  
Part of Government Lot 5  
Section 18, Township 36 North, Range 8 East  
Town of Crescent, Oneida County, Wisconsin

DRAFTED BY: Dwight A. Miesbauer	DATE: October 30th, 2009
SCALE: 1" = 50'	JOB No. 209074