

FILED SURVEYOR'S OFFICE

Lot -3- of Certified Survey Map Recorded in Volume 3 of S Maps on Page 867 being located in Part of Government Lot 4 Section 10, Township 39 North, Range 4 East Town of Minocqua Oneida County, Wisconsin

Note: Flagged parcel lines with surveyor's ribbon are only a representation of the property line and should not be used for construction purposes.

Note: It is not the intent of this survey to show easements.

LEGEND

- 1" Iron Pipe Found
- 1 1/4" Iron Pipe Found
- Recorded as values
(NOTE: Iron pipe diameter is outside diameter)

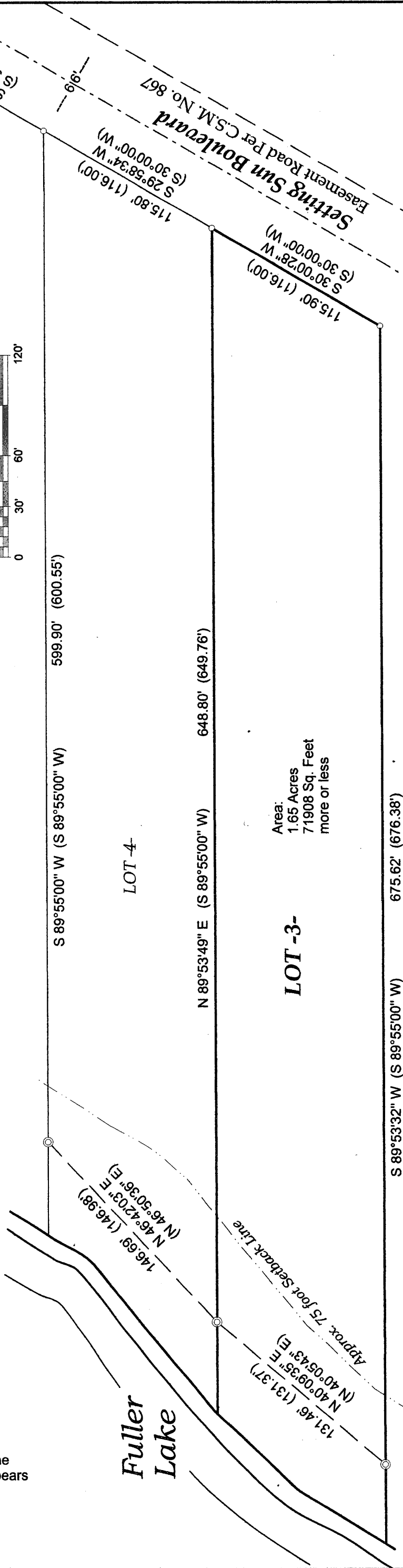

Area: 1.65 Acres 71908 Sq. Feet more or less

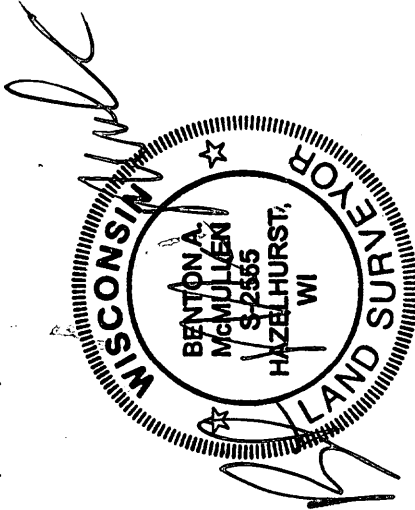

SURVEYOR'S CERTIFICATE

I, Benton A. McMullen, Wisconsin Registered Land Surveyor # S-2555, do hereby certify that I have surveyed and mapped the property shown hereon, and that I have complied with the applicable requirements of the Wisconsin Administrative Code Chapter A-E 7, and that this map represents a true and accurate survey of said property to the best of my knowledge and belief.

This survey was performed under the order of: James Coens

This survey is made for the use of the present owners of the property, and also those who purchase, mortgage, or guarantee the title thereto within one year from date hereof.

Field survey work was completed on the 31st day of July, 2009.

MCMULLEN & ASSOCIATES, INCORPORATED. YOUR TRUE NORTH SURVEYORS AND SOIL TESTERS. 9729 WHISPERING OAK COURT MINOCQUA, WISCONSIN 54548 TELEPHONE # (715) 356-3011 FAX # (715) 356-1501

"Coens Survey"

Lot -3- of C.S.M. No. 867 being located in Part of Government lot 4 Section 10, Township 39 North, Range 4 East Town of Minocqua, Oneida County, Wisconsin

DRAFTED BY: Dwight A. Miesbauer DATE: August 3rd, 2009 JOB No. 209057 SCALE: 1" = 60'