

MAP # **A 2355**  
 DATE FILED **12-4-09**  
 BY *PLC*  
 DESCRIPTION FILED .....  
 ONEIDA CO. SURVEYOR'S OFFICE

**A 2355**

**PLAT OF SURVEY**

**LOT - 2**  
**BLOCK - 4 -**  
**HIDDEN WATERS PLAT**  
 Located in the  
**SE 1/4 of the SW 1/4**  
**SECTION 36, T36N, R6E,**  
 Town of Nokomis, Oneida County, Wisconsin.

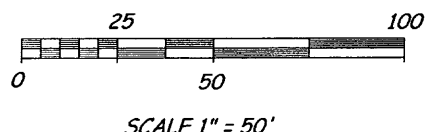
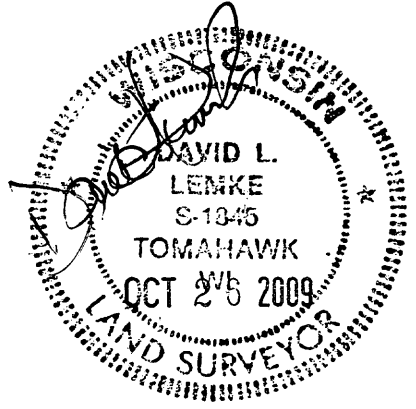
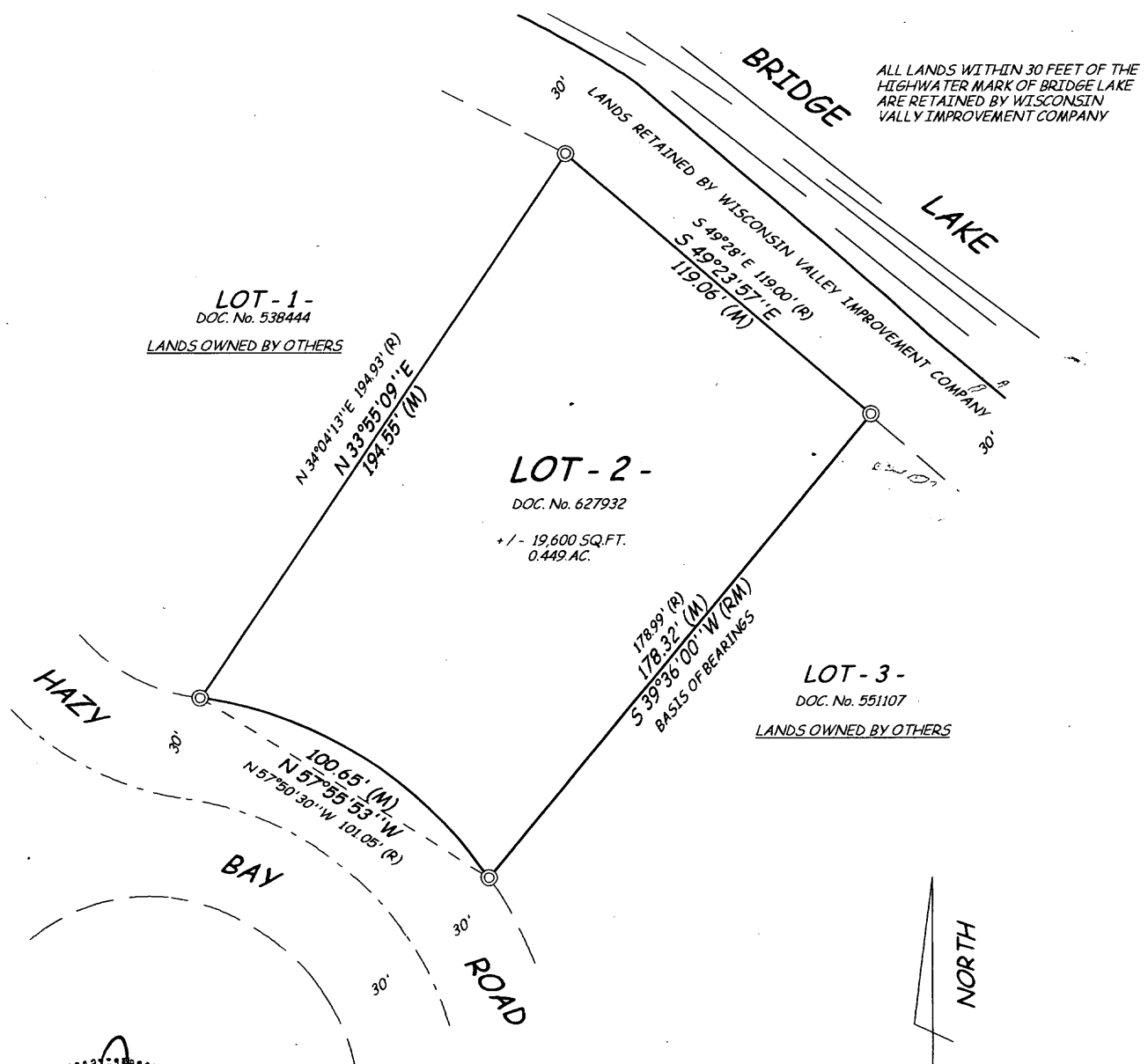

© FOUND 2" IRON PIPE  
 R/M DENOTES RECORD or MEASURED  
 UTILITIES AND OR IMPROVEMENTS  
 NOT LOCATED ON THIS SURVEY BY  
 REQUEST OF THE CLIENT

I hereby certify to the present owner(s) and / or purchaser(s) of the property included in this survey and to those who mortgage or guarantee title for the present owner(s) or purchaser(s) within one year from the date hereof, that this survey was performed in accordance with Chapter A-E 7 of the Wisconsin Administrative Code; that the survey data shown hereon is, to the best of my knowledge, information and belief, a true and accurate representation thereof; that any legal descriptions conforming to this survey have been provided on separate sheets; and that this survey was performed by the order of **ALBERG LAW OFFICES**