

LOCATED IN THE SE 1/4 - NE 1/4 AND THE SW 1/4 - NE 1/4, SECTION 28,
T38N, R8E, TOWN OF NEWBOLD, ONEIDA COUNTY, WI.

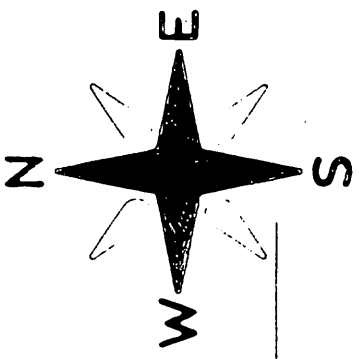

BEARINGS REFERENCED TO THE EAST LINE OF SECTION 28
ASSUMED TO BEAR N 00°56'25" E

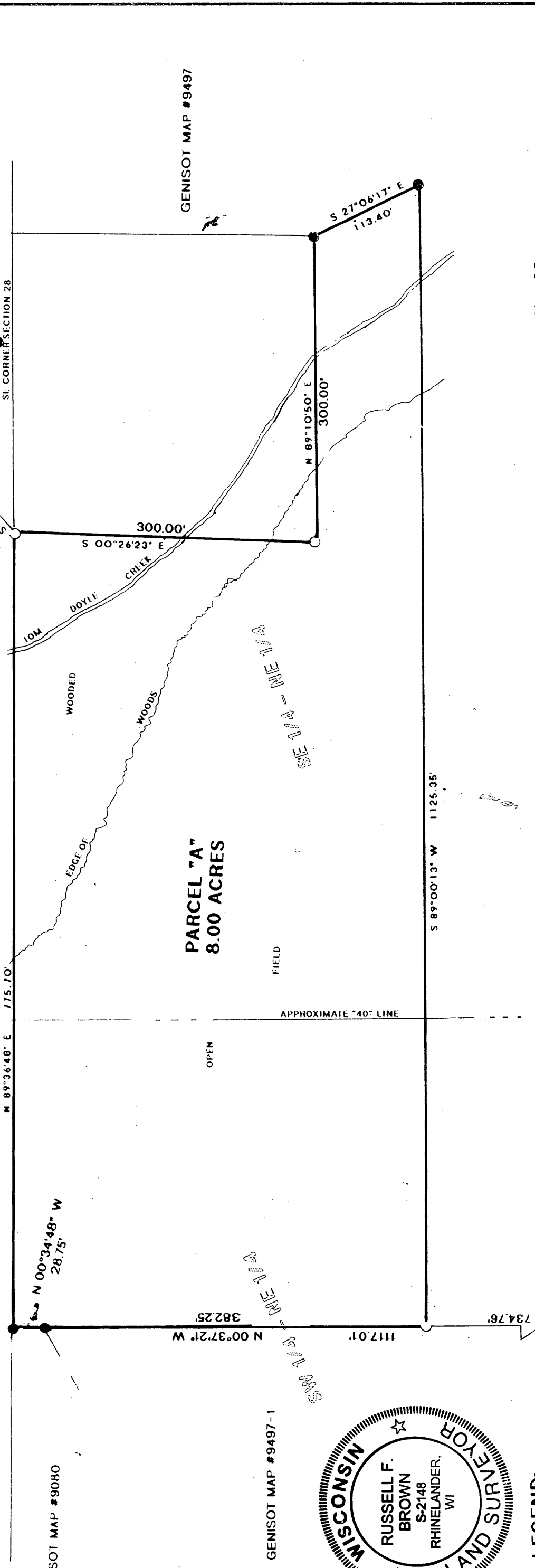

REVISED TO CORRECT TIE LINE 12/2/09 R.B.
REVISED TO CORRECT MAP 11/30/09 R.B.

I, RUSSELL F. BROWN, HEREBY CERTIFY THAT I HAVE SURVEYED THE ABOVE PARCEL OF LAND UNDER THE DIRECTION
OF MR. BRAD BRUNSCH AND THAT THIS MAP IS A TRUE AND CORRECT REPRESENTATION OF THE LANDS SURVEYED
TO THE BEST OF MY KNOWLEDGE AND BELIEF; THAT I HAVE PROVIDED A DESCRIPTION OF THE PARCEL ON A SEPARATE SHEET,
AND THAT I HAVE COMPLIED WITH A-E 7 OF THE WISCONSIN ADMINISTRATIVE CODE

Russell F. Brown
RUSSELL F. BROWN
DATE 12/2/09

SURVEY FOR
BRAD BRUNSCH

SCALE: 1" = 100'	APPROVED BY:	DRAWN BY: JB
DATE: 8/28/08		REVISED:
GENISOT & ASSOCIATES, INC. RHINELANDER, WISCONSIN		DRAWING NUMBER 11067

LEGEND:

- FOUND 1 1/4" IRON PIPE
- SET 1" X 18" IRON PIPE
- FOUND ONEIDA COUNTY MONUMENT

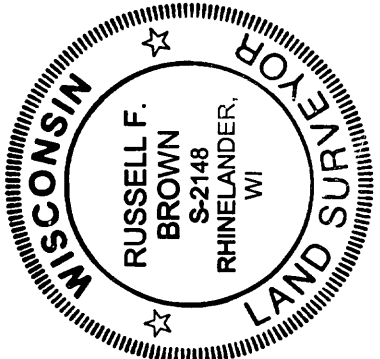

A 2357
D...12-4-09
RFB
ON FILED.....
SURVEYOR'S OFFICE