

MAP # **A2360**
 DATE FILED **12-4-09**
 BY *[Signature]*
 DESCRIPTION FILED
 ONEIDA CO. SURVEYOR'S OFFICE

A2360

Lot -2- of
Certified Survey Map recorded in
Volume 3 of S maps on Page 667 at the
Oneida County Register of Deeds Office
being located in Part of Government Lot 1
Section 9, Township 39 north, range 5 East
Town of Minocqua
Oneida County, Wisconsin

- LEGEND**
- - 1" Iron Pipe Found
 - - 1 1/4" Iron Pipe Found
 - - 2 1/4" Iron Pipe Found
 - - Utility Pole
 - ▨ - Existing Structure (shown per exterior walls)
 - ▨ - Existing Foundation
 - () - Recorded as values
 (NOTE: Iron pipe diameter is outside diameter)

Assumed North, based on
 the Easterly line of Lot 2 which
 bears S 2°12'06" W

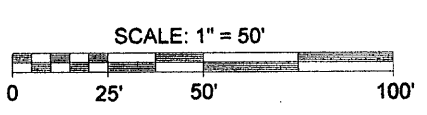
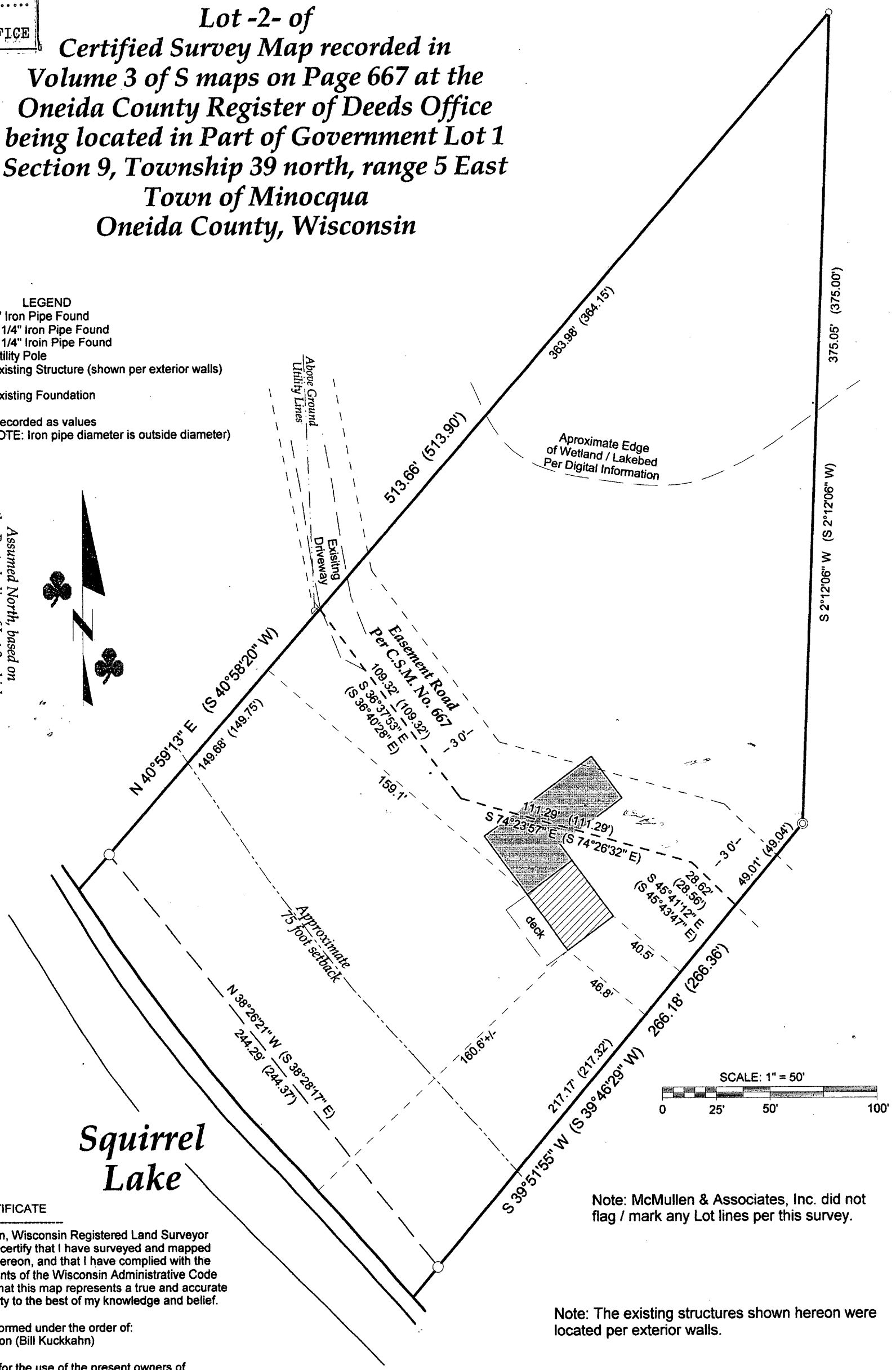

Squirrel Lake

SURVEYOR'S CERTIFICATE

I, Benton A. McMullen, Wisconsin Registered Land Surveyor # S-2555, do hereby certify that I have surveyed and mapped the property shown hereon, and that I have complied with the applicable requirements of the Wisconsin Administrative Code Chapter A-E 7, and that this map represents a true and accurate survey of said property to the best of my knowledge and belief.

This survey was performed under the order of:
 Kuckkahn Construction (Bill Kuckkahn)

This survey is made for the use of the present owners of the property, and also those who purchase, mortgage, or guarantee the title thereto within one year from date hereof.

Note: McMullen & Associates, Inc. did not flag / mark any Lot lines per this survey.

Note: The existing structures shown hereon were located per exterior walls.

Note: It is not the intent of this survey to show all easements.

Field work pertaining to this survey was completed on the 24th Day of September, 2009.



Registered Land Surveyor # S-2555
 Benton A. McMullen

MCMULLEN & ASSOCIATES, INCORPORATED.
 "YOUR TRUE NORTH SURVEYORS AND SOIL TESTERS"
 9729 WHISPERING OAK COURT
 MINOCQUA, WISCONSIN 54548
 TELEPHONE # (715) 356-3011 FAX # (715) 356-1501

Lot -2- C.S.M. No. 667
 Part of Government Lot 1
 Section 9, Township 39 North, Range 5 East
 Town of Minocqua, Oneida County, Wisconsin

DRAFTED BY: Dwight A. Miesbauer DATE: October 21st, 2009
 SCALE: 1" = 50' JOB No. 209064