

STATE OF WISCONSIN DEPARTMENT OF TRANSPORTATION

MAP OF CONTROLLED ACCESS NORTH COUNTY LINE - RICHARDSON PLAT ROAD S.T.H. 70 ONEIDA COUNTY

CONTROLLED ACCESS PROJECT 9070-06-29

BEGIN PROJECT 9070-06-29
END PROJECT 9070-06-29

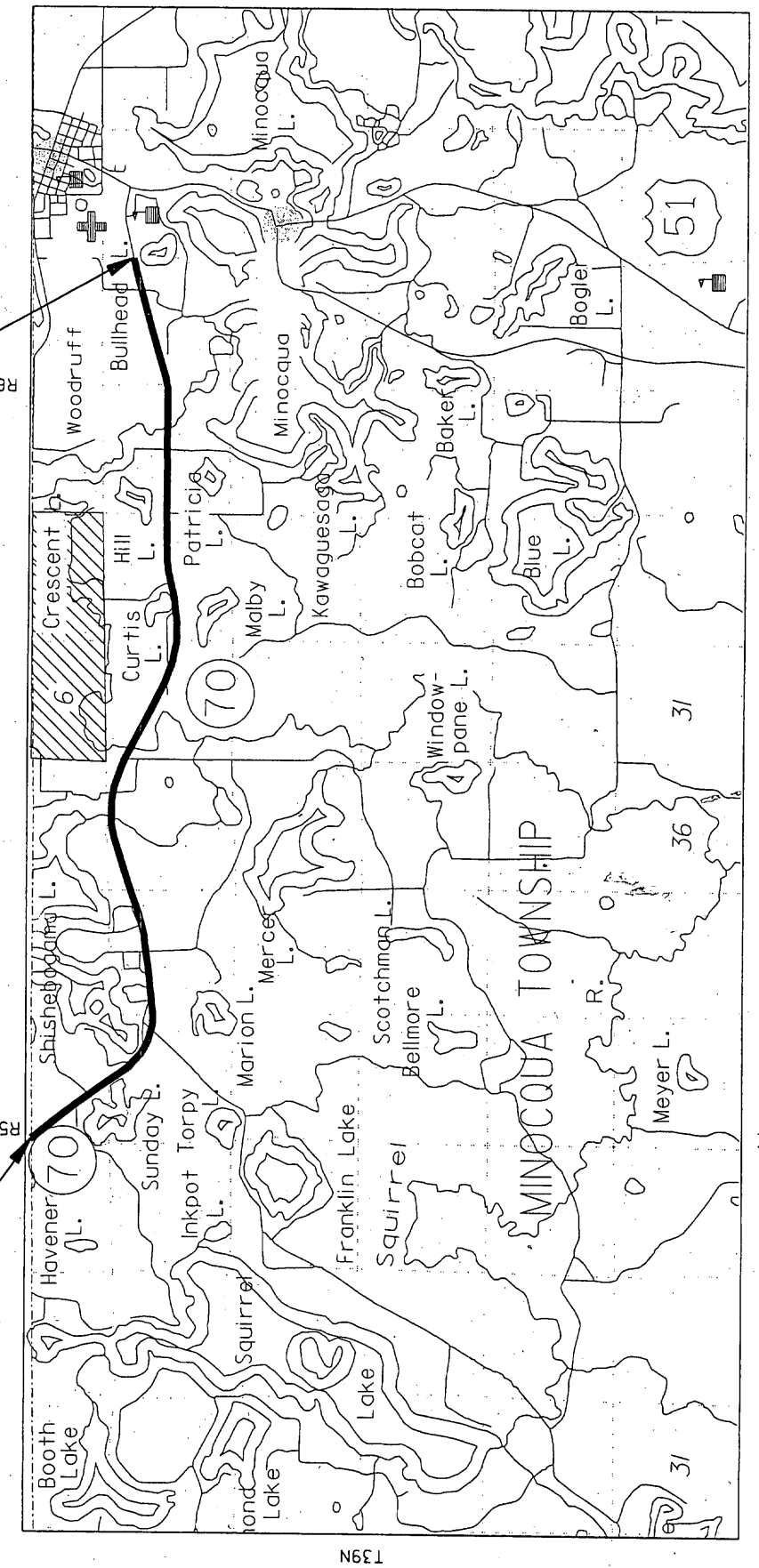

Handwritten: 02361A

FINDING, DETERMINATION AND DECLARATION
APPROVED BY THE ADMINISTRATOR OF THE
DIVISION OF HIGHWAYS, WISCONSIN
DEPARTMENT OF TRANSPORTATION
ON 11-21-00, RECORDED 12-5-00, VOLUME 1002
OF RECORDS, PAGES 219-221, DOCUMENT NO. 52562L

MAP # **A 2361**
DATE FILED **12-4-09**
BY **PJD**
DESCRIPTION FILED
ONEIDA CO. SURVEYOR'S OFFICE

CONVENTIONAL SIGNS AND ABBREVIATIONS

- SECTION LINE
- QUARTER LINE
- SIXTEENTH LINE
- PROPERTY LINE
- EXISTING RIGHT OF WAY
- CONTROL LIMITS
- EASEMENT
- SECTION CORNER

AGRI. AGRICULTURAL
O.L. OUTLOT
P.L. PROPERTY LINE
P.H. PUBLIC HIGHWAY

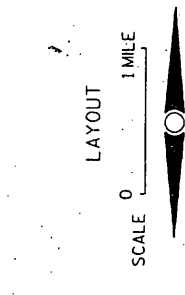

TOTAL NET LENGTH OF CENTERLINE = 7 MI.

THIS CONTROLLED ACCESS PLAN
APPROVED AND ADOPTED ON DEC. 05, 2000,
FINDING DETERMINATION AND DECLARATION
BY THE
WISCONSIN DEPARTMENT OF TRANSPORTATION
DATE: **12/29/02** *John Havelberg*
DIRECTOR BUREAU OF HIGHWAY DEVELOPMENT

REVISED & AMENDED

12-05-2008

CORRECTED

--

PROJECT NO	WD019619
CLIENT NAME	WDOT
REF. FILE 1	
REF. FILE 2	
REF. FILE 3	
REF. FILE 4	
DESIGNED BY	LNC
CHECKED BY	JH
GRAPHICS BY	JPS

BEGIN PROJECT

9070-06-29

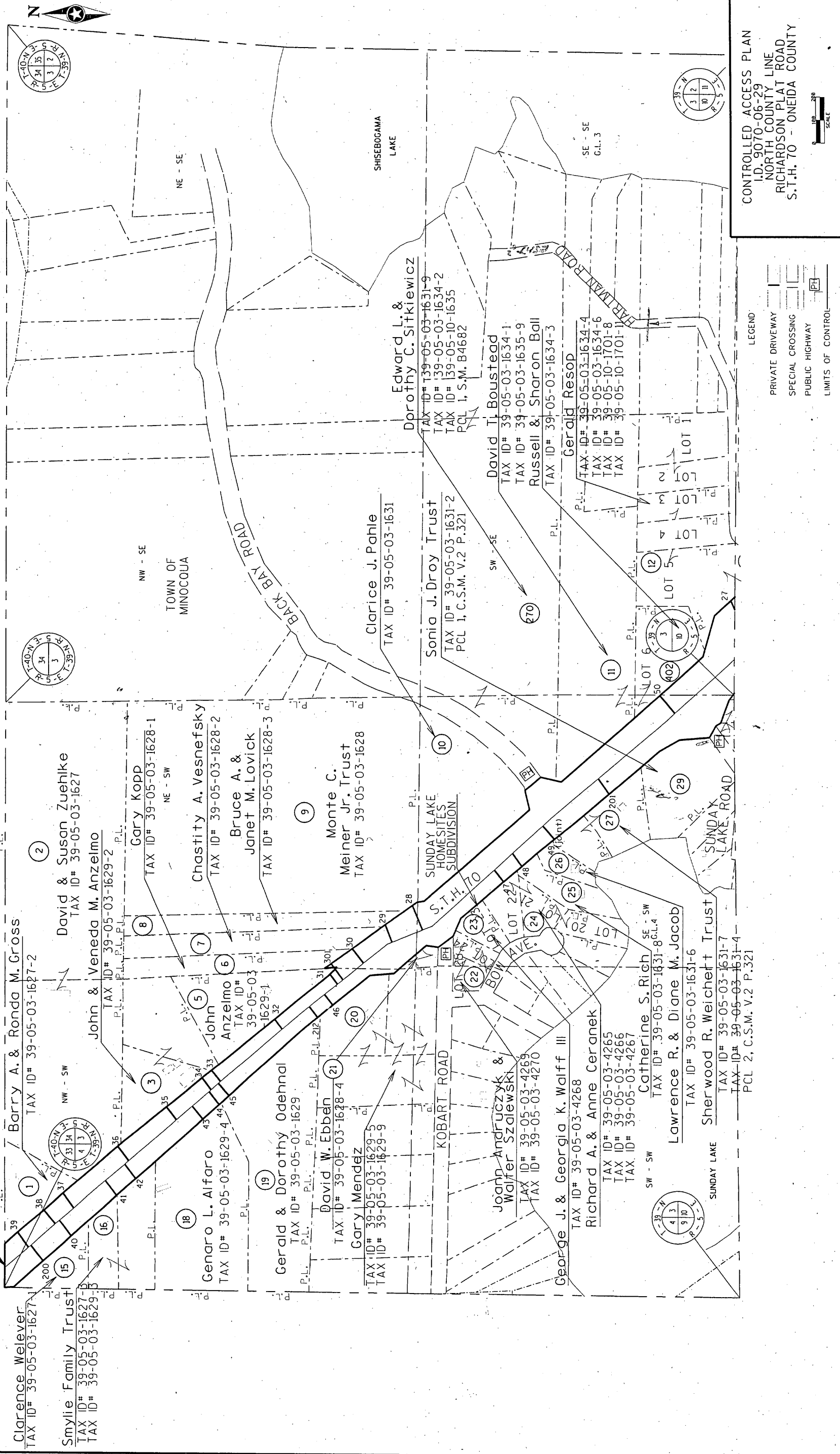

CONTROLLED ACCESS PLAN
 I.D. 9070-06-29
 NORTH COUNTY LINE
 RICHARDSON PLAT ROAD
 S.T.H. 70 - ONEIDA COUNTY

LEGEND
 PRIVATE DRIVEWAY
 SPECIAL CROSSING
 PUBLIC HIGHWAY
 LIMITS OF CONTROL

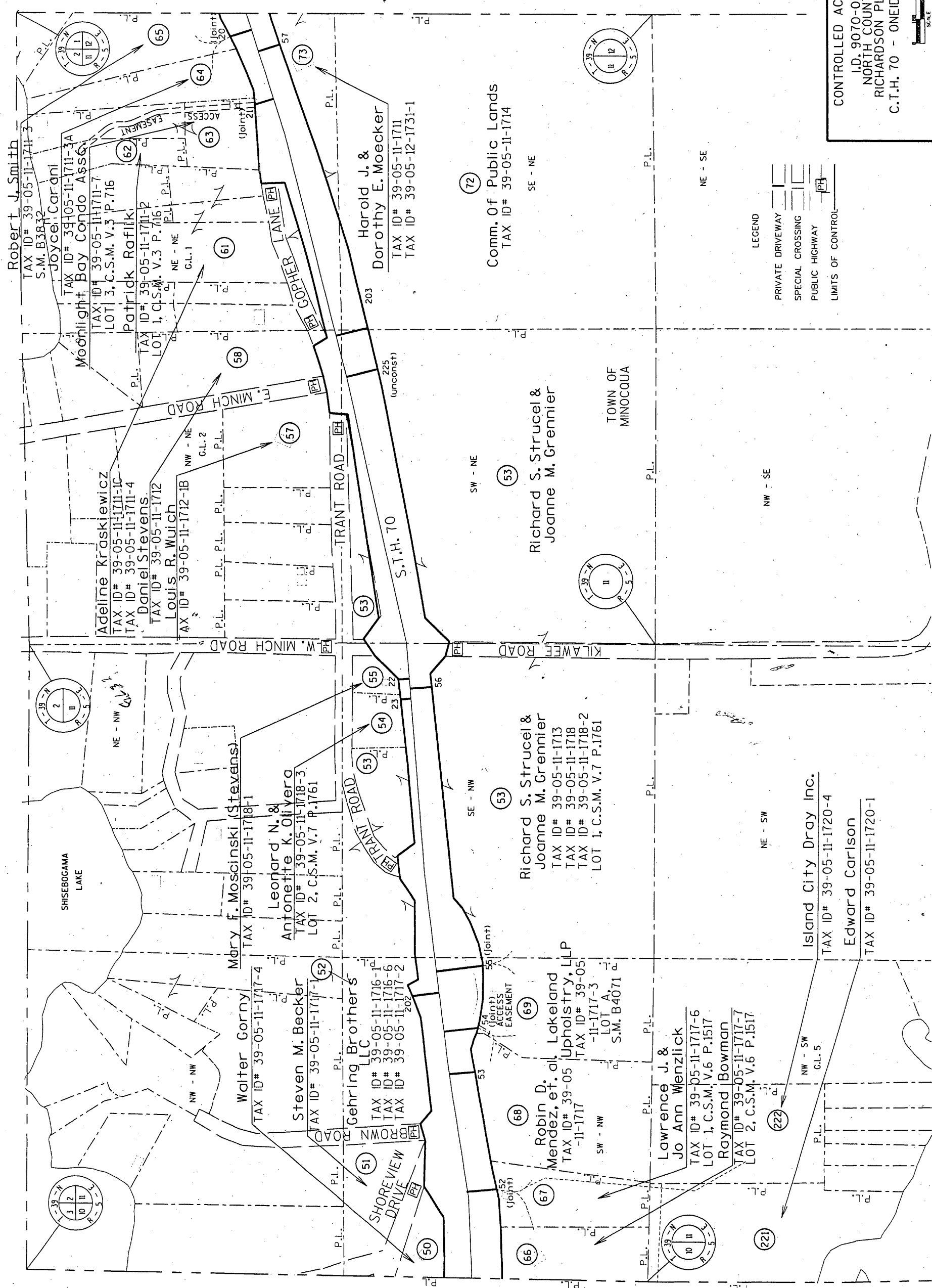

CONTROLLED ACCESS PLAN
 ID: 9070-06-29
 NORTH COUNTY LINE
 RICHARDSON PLAT ROAD
 C.T.H. 70 - ONEIDA COUNTY

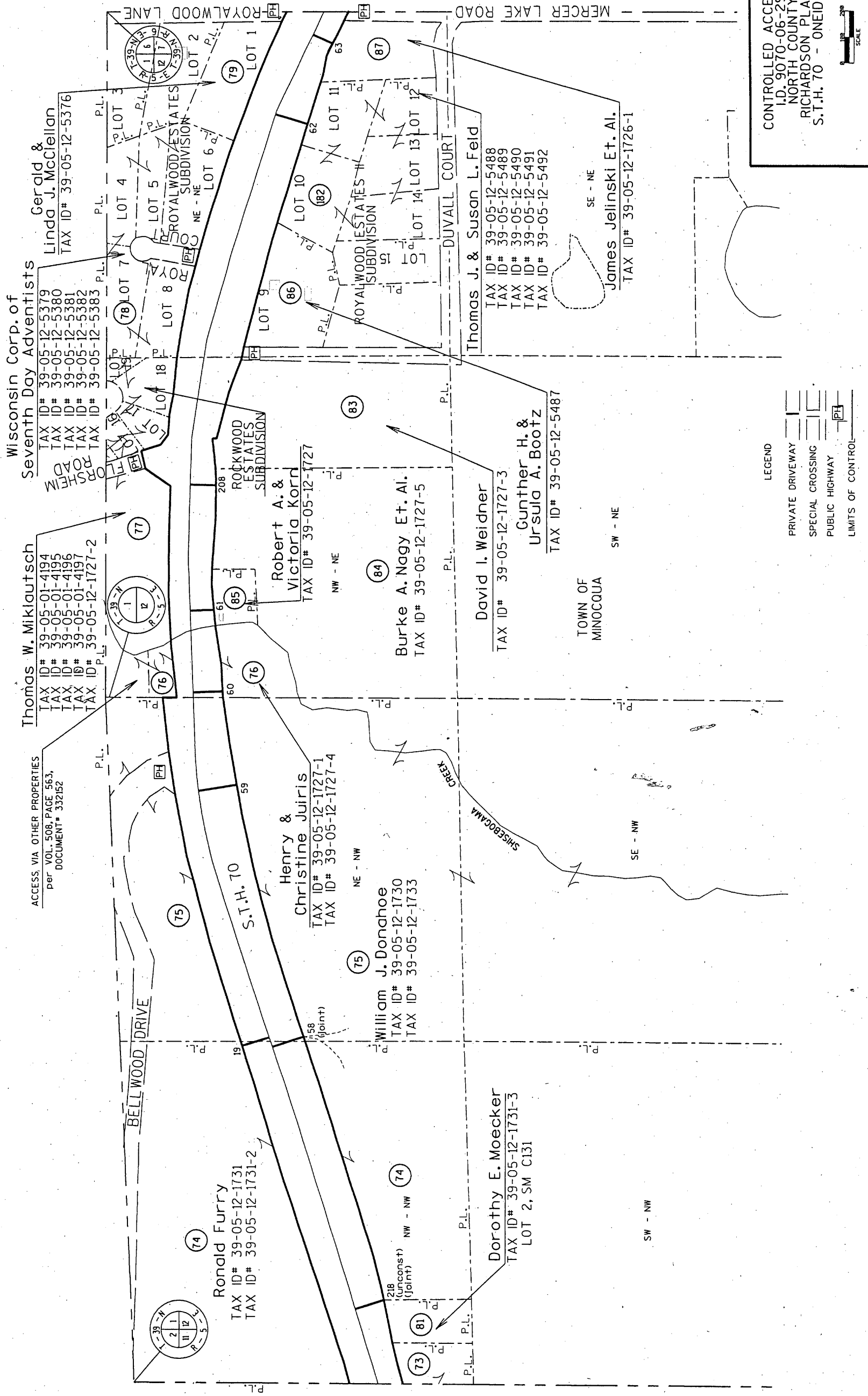

CONTROLLED ACCESS PLAN
 I.D. 9070-06-29
 NORTH COUNTY LINE
 RICHARDSON PLAT ROAD
 S.T.H. 70 - ONEIDA COUNTY

ACCESS VIA OTHER PROPERTIES
 per VOL 508, PAGE 563,
 DOCUMENT# 332152

Wisconsin Corp. of
 Seventh Day Adventists
 TAX ID# 39-05-12-5379
 TAX ID# 39-05-12-5380
 TAX ID# 39-05-12-5381
 TAX ID# 39-05-12-5382
 TAX ID# 39-05-12-5383

Thomas W. Mikloutsch
 TAX ID# 39-05-01-4194
 TAX ID# 39-05-01-4195
 TAX ID# 39-05-01-4196
 TAX ID# 39-05-01-4197
 TAX ID# 39-05-12-1727-2

Ronald Furry
 TAX ID# 39-05-12-1731
 TAX ID# 39-05-12-1731-2

Henry &
 Christine Juiris
 TAX ID# 39-05-12-1727-1
 TAX ID# 39-05-12-1727-4

William J. Donahoe
 TAX ID# 39-05-12-1730
 TAX ID# 39-05-12-1733

Dorothy E. Moecker
 TAX ID# 39-05-12-1731-3
 LOT 2, SM C131

Robert A. &
 Victoria Korn
 TAX ID# 39-05-12-1727

Burke A. Nagy Et. Al.
 TAX ID# 39-05-12-1727-5

David I. Weidner
 TAX ID# 39-05-12-1727-3
 Gunther H. &
 Ursula A. Bootz
 TAX ID# 39-05-12-5487

Thomas J. & Susan L. Feld
 TAX ID# 39-05-12-5488
 TAX ID# 39-05-12-5489
 TAX ID# 39-05-12-5490
 TAX ID# 39-05-12-5491
 TAX ID# 39-05-12-5492

James Jelinski Et. Al.
 TAX ID# 39-05-12-1726-1

LEGEND
 PRIVATE DRIVEWAY
 SPECIAL CROSSING
 PUBLIC HIGHWAY
 LIMITS OF CONTROL

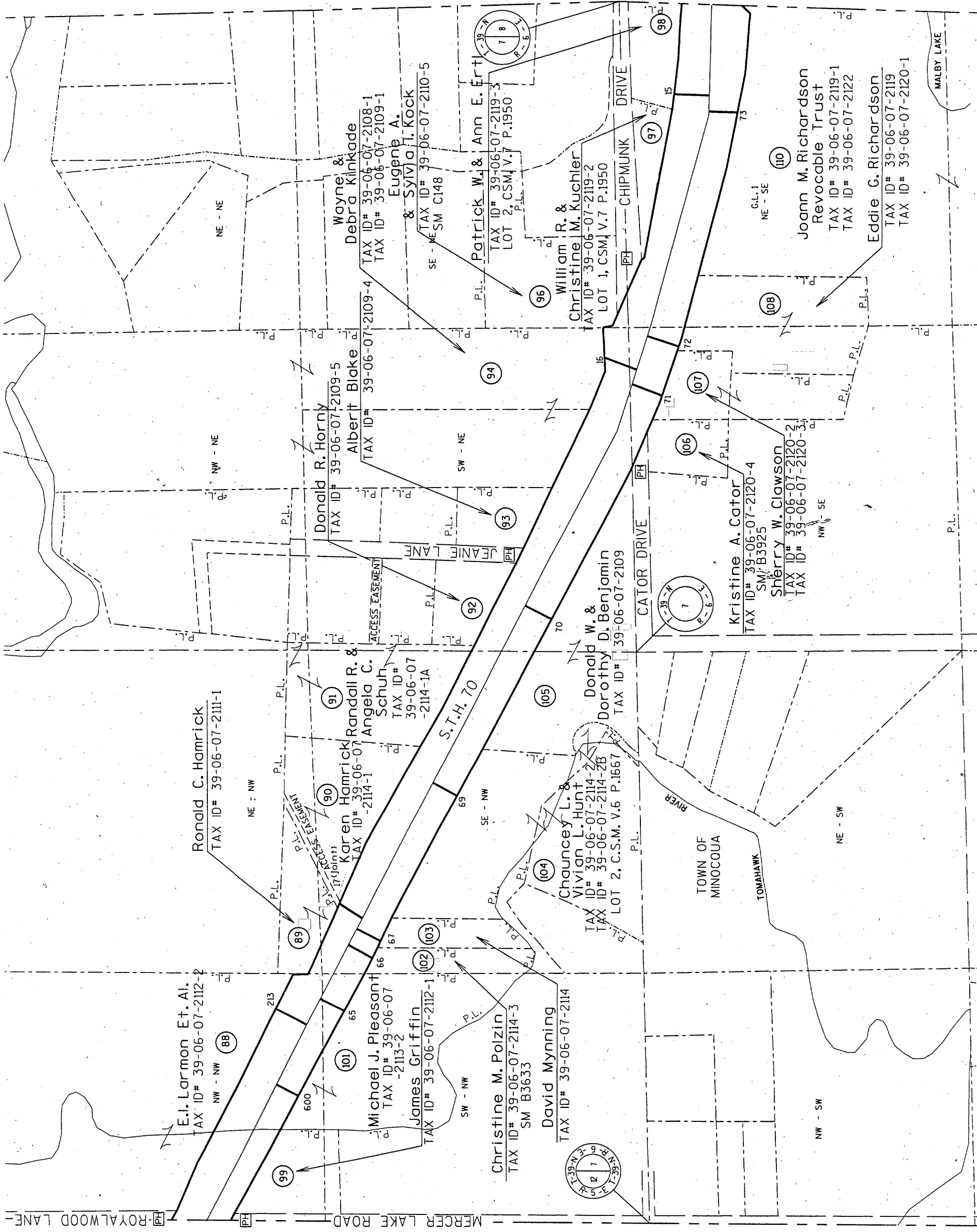

LEGEND

- PRIVATE DRIVEWAY
- SPECIAL CROSSING
- PUBLIC HIGHWAY
- LIMITS OF CONTROL

CONTROLLED ACCESS PLAN
 I.D. 9070-06-29
 NORTH COUNTY LINE
 RICHARDSON PLAT ROAD
 S.T.H. 70 - ONEIDA COUNTY



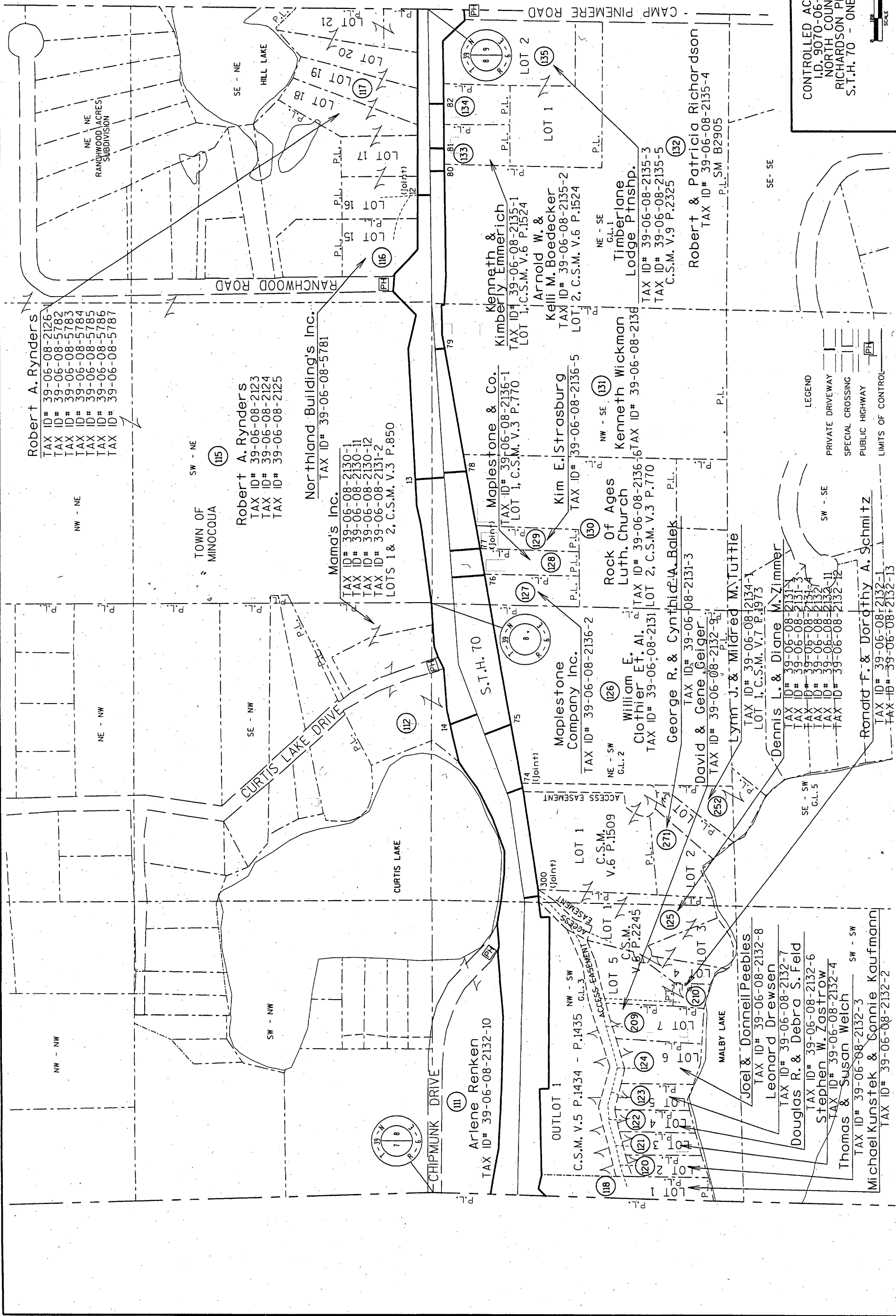

CONTROLLED ACCESS PLAN
 I.D. 9070-06-29
 NORTH COUNTY LINE
 RICHARDSON FLAT ROAD
 S.T.H. 70 - ONEIDA COUNTY

LEGEND
 PRIVATE DRIVEWAY
 SPECIAL CROSSING
 PUBLIC HIGHWAY
 LIMITS OF CONTROL

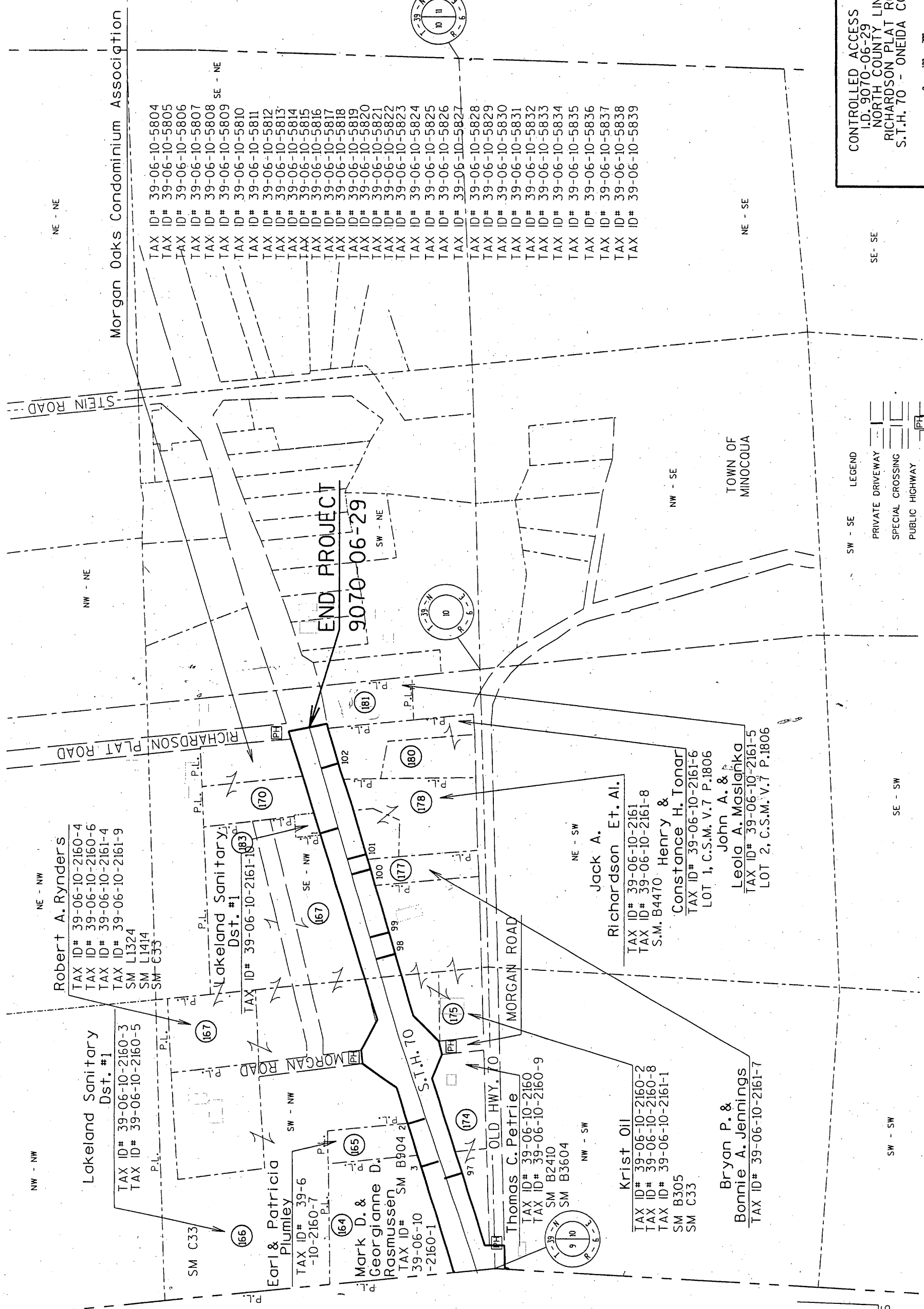

NE - NE

NW - NE

Morgan Oaks Condominium Association

- TAX ID# 39-06-10-5804
- TAX ID# 39-06-10-5805
- TAX ID# 39-06-10-5806
- TAX ID# 39-06-10-5807
- TAX ID# 39-06-10-5808
- TAX ID# 39-06-10-5809
- TAX ID# 39-06-10-5810
- TAX ID# 39-06-10-5811
- TAX ID# 39-06-10-5812
- TAX ID# 39-06-10-5813
- TAX ID# 39-06-10-5814
- TAX ID# 39-06-10-5815
- TAX ID# 39-06-10-5816
- TAX ID# 39-06-10-5817
- TAX ID# 39-06-10-5818
- TAX ID# 39-06-10-5819
- TAX ID# 39-06-10-5820
- TAX ID# 39-06-10-5821
- TAX ID# 39-06-10-5822
- TAX ID# 39-06-10-5823
- TAX ID# 39-06-10-5824
- TAX ID# 39-06-10-5825
- TAX ID# 39-06-10-5826
- TAX ID# 39-06-10-5827
- TAX ID# 39-06-10-5828
- TAX ID# 39-06-10-5829
- TAX ID# 39-06-10-5830
- TAX ID# 39-06-10-5831
- TAX ID# 39-06-10-5832
- TAX ID# 39-06-10-5833
- TAX ID# 39-06-10-5834
- TAX ID# 39-06-10-5835
- TAX ID# 39-06-10-5836
- TAX ID# 39-06-10-5837
- TAX ID# 39-06-10-5838
- TAX ID# 39-06-10-5839

NE - SE

NW - SE

TOWN OF MINOCQUA

- SW - SE LEGEND
- PRIVATE DRIVEWAY
 - SPECIAL CROSSING
 - PUBLIC HIGHWAY
 - LIMITS OF CONTROL

SE - SE

CONTROLLED ACCESS PLAN
 I.D. 9070-06-29
 NORTH COUNTY LINE
 RICHARDSON PLAT ROAD
 S.T.H. 70 - ONEIDA COUNTY

