

LOCATED IN PART OF GOVERNMENT LOT 7, SECTION 19, T38N, R8E,
 TOWN OF NEWBOLD, ONEIDA COUNTY, WI. BEING LOT 13 OF THE PLAT OF SHADY REST

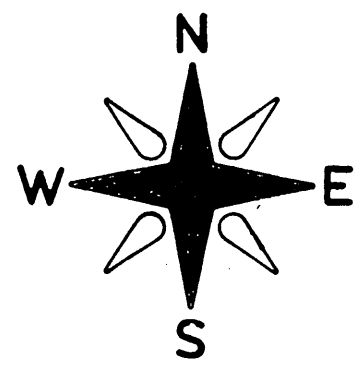

TWO
 SISTERS
 LAKE

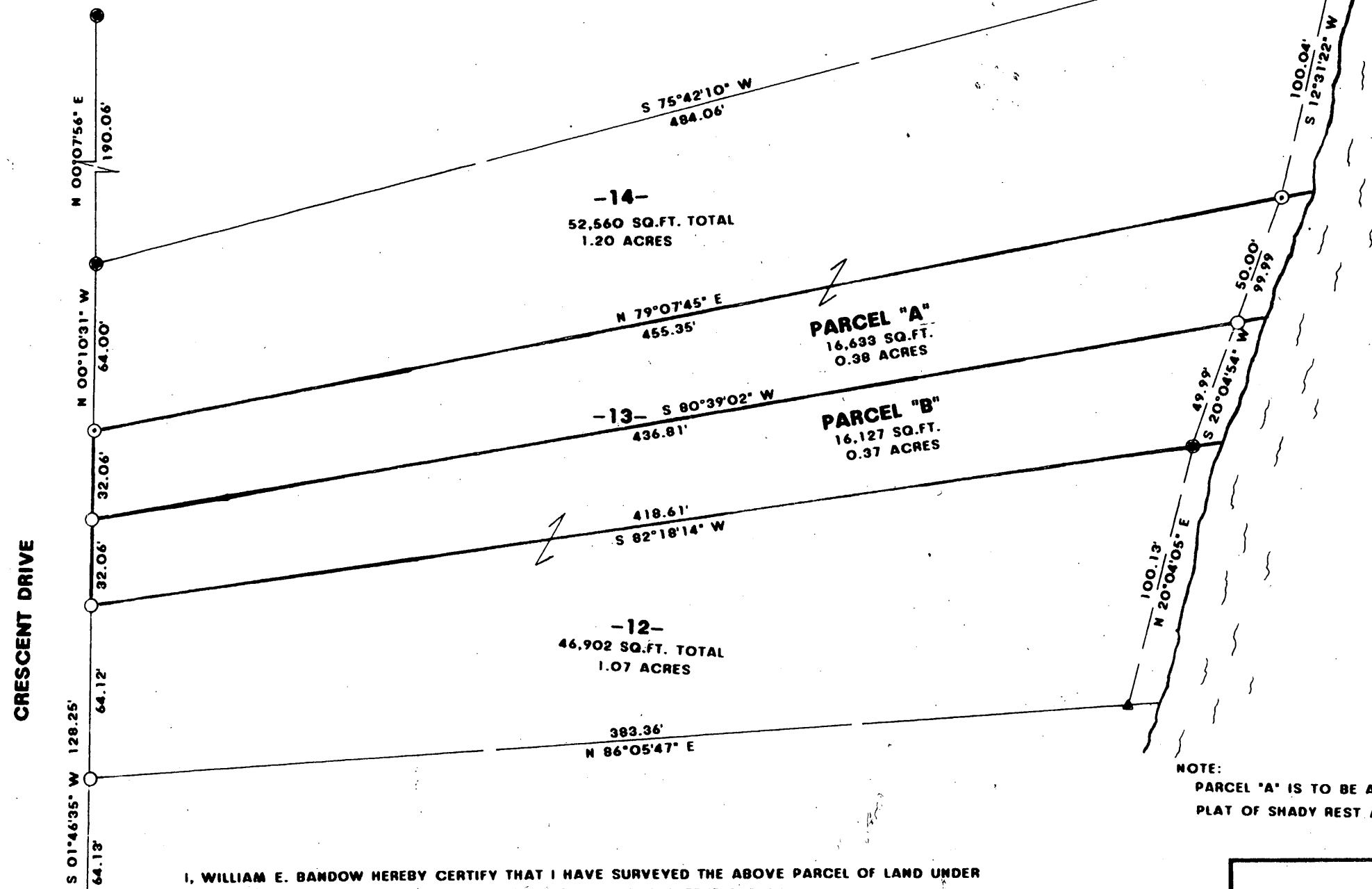

BEARINGS REFERENCED TO THE NORTH LINE OF LOT 12.
 ASSUMED TO BEAR S 82°18'14" W

LEGEND:

- FOUND 1" IRON PIPE
- ⊙ FOUND 3/4" IRON PIPE
- ⊕ FOUND 3" IRON PIPE
- SET 1" X 18" IRON PIPE
- ▲ FOUND 2" WELL POINT



NOTE:
 PARCEL 'A' IS TO BE ATTACHED TO LOT 14 AND PARCEL 'B' IS TO BE ATTACHED TO LOT 12
 PLAT OF SHADY REST AND NOT SOLD SEPARATE UNLESS APPROVED BY ONEIDA COUNTY ZONING.

I, WILLIAM E. BANDOW HEREBY CERTIFY THAT I HAVE SURVEYED THE ABOVE PARCEL OF LAND UNDER
 THE DIRECTION OF MR. DAN WILSON AND THAT THIS MAP IS A TRUE AND CORRECT REPRESENTATION
 OF THE LANDS SURVEYED TO THE BEST OF MY KNOWLEDGE AND BELIEF;
 THAT I HAVE PROVIDED A DESCRIPTION OF THE PARCEL ON A SEPARATE SHEET, AND THAT I HAVE COMPLIED
 WITH A-E 7 OF THE WISCONSIN ADMINISTRATIVE CODE.

William E. Bandow
 WILLIAM E. BANDOW
 8-26-09
 DATE

SURVEY FOR DAN WILSON		
SCALE: 1" = 50'	APPROVED BY:	DRAWN BY JB
DATE: 8/21/09		REVISED
GENISOT & ASSOCIATES, INC. RHINELANDER, WI.		
		DRAWING NUMBER 11126

A2362
 FILED 12-28-09
 PHE
 MENTION FILED
 A CO. SURVEYOR'S OFFICE