

FILED 12-28-09

CO. SURVEYOR'S OFFICE

LOCATED IN PART OF LOT 1, BLOCK 13, OF THE SECOND ADDITION TO THE CITY OF RHINELANDER, ONEIDA CO. WI.

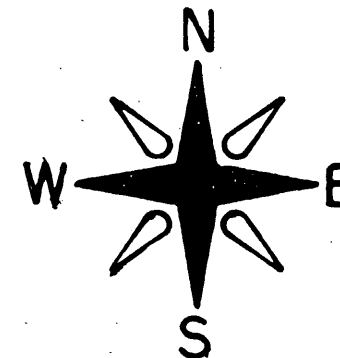

BEARINGS REFERENCED TO THE EAST LINE OF BLOCK 13, ASSUMED TO BEAR N 01°49'57"E

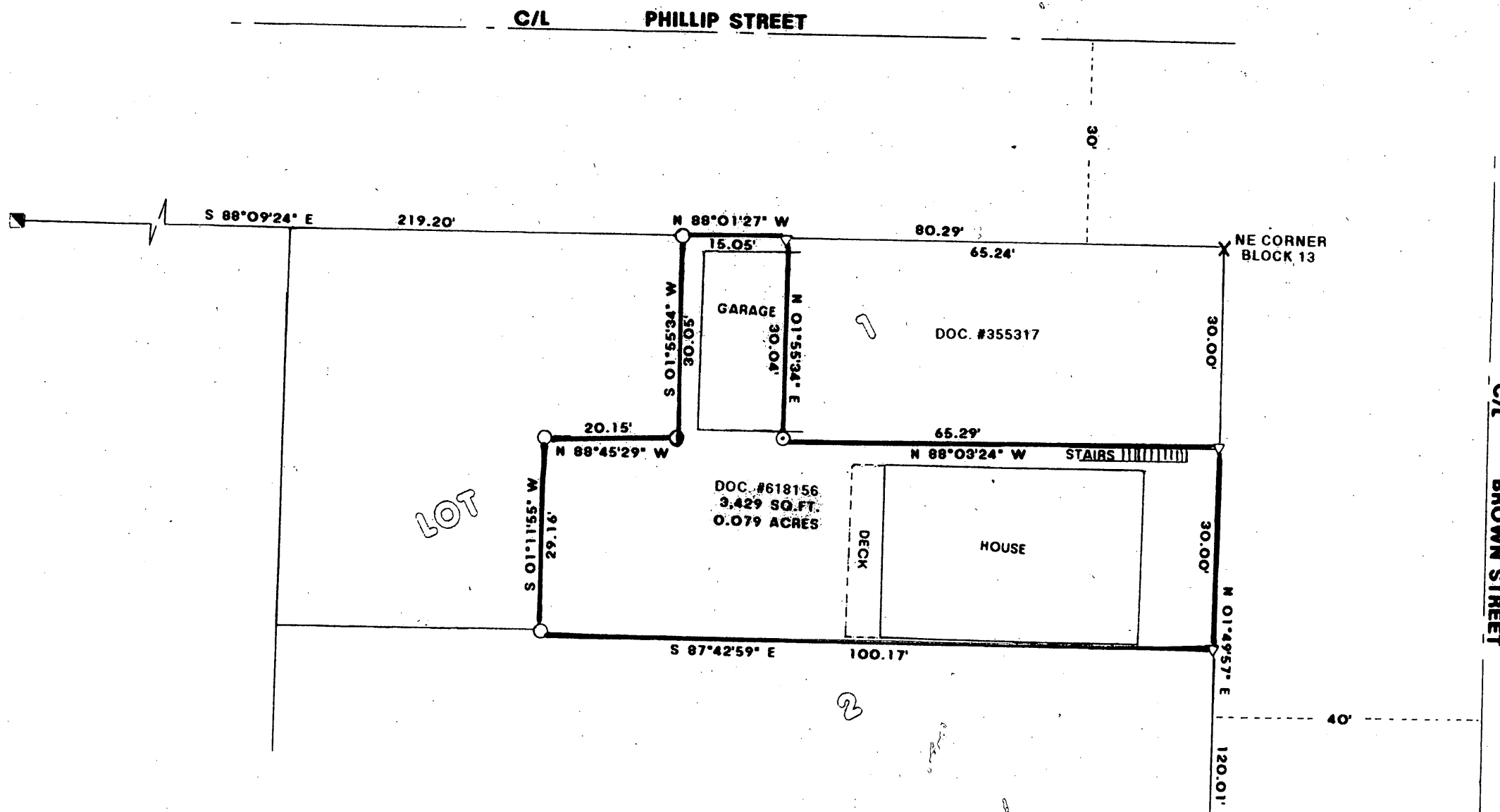

LEGEND:

- FOUND 1 1/4" IRON PIPE
- FOUND 1" IRON PIPE
- FOUND R/R SPIKE
- FOUND 3/4" REBAR
- X FOUND "X" IN CONCRETE
- MADE "X" IN CONCRETE
- ▽ SET MAG. NAIL

I WILLIAM E. BANDOW HEREBY CERTIFY THAT I HAVE SURVEYED THE ABOVE PARCEL OF LAND UNDER THE DIRECTION OF KATHERINE GARRISON AND THAT THIS MAP IS A TRUE AND CORRECT REPRESENTATION OF THE LANDS SURVEYED TO THE BEST OF MY KNOWLEDGE AND BELIEF; THAT I HAVE PROVIDED A DESCRIPTION OF THE PARCEL ON A SEPARATE SHEET, AND THAT I HAVE COMPLIED WITH A-E 7 OF THE WISCONSIN ADMINISTRATIVE CODE.

William E. Bandow 10-1-09
WILLIAM E. BANDOW DATE



SURVEY FOR KATHERINE GARRISON		
SCALE: 1" = 20'	APPROVED BY:	DRAWN BY JB
DATE: 9/28/09		REVISED
GENISOT & ASSOCIATES, INC. RHINELANDER, WISCONSIN		
		DRAWING NUMBER 11131