

MAP # **A 2364**
 DATE FILED 12-28-09
 BY [Signature]
 DESCRIPTION FILED
 ONEIDA CO. SURVEYOR'S OFFICE

Part of the
SW1/4 of the SE1/4
SECTION 3, T38N, R7E

Town of Lake Tomahawk
 Oneida County, Wisconsin

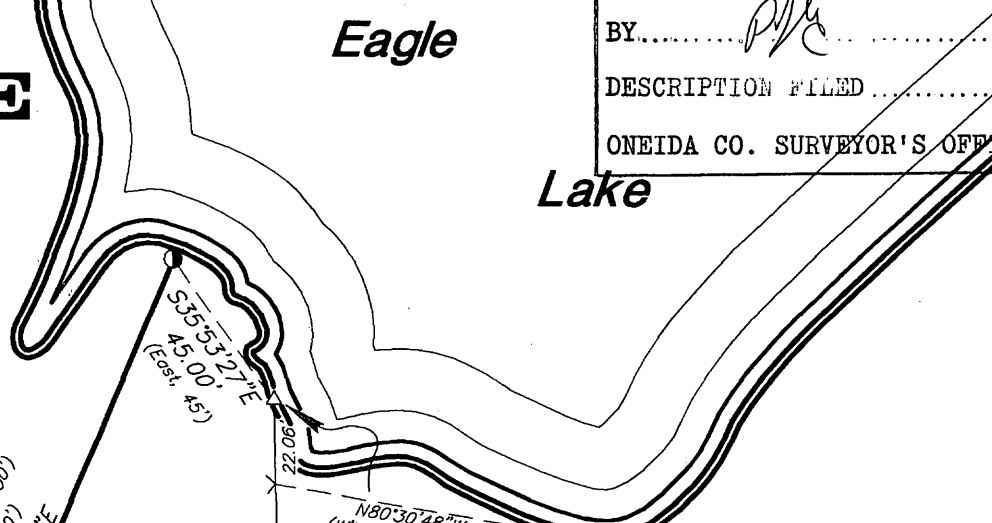
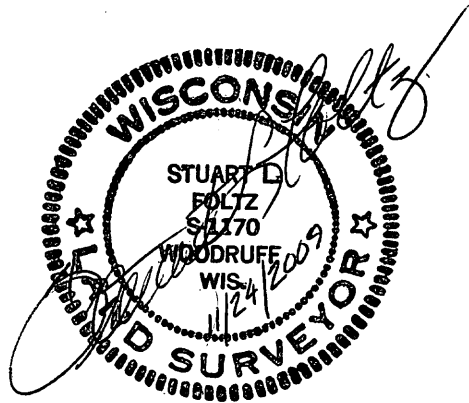

Vol. 337 D,
 (V. 246 D, p.17)
 (All improvements
 have not been shown)
p. 63

Vol. 578 REC.

Vol. 337 D,
 491.19'

Bearings
 Solar

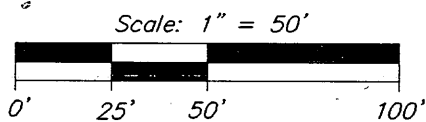

- > = 2-1/2" angle iron found
- = 2" iron pipe found
- ⊙ = 1-3/4" iron pipe found
- ⊕ = 1-3/4" well point found
- ⊖ = 1-1/2" iron pipe found
- ⊕ = 1" iron pipe found
- = 1" iron pipe set
- △ = computed point, not monumented
- () = previously recorded

p. 124

(Vol. 203 Misc., p. 293)

p. 64

Eagle Road



2-1/2" brass-capped
 iron pipe found
 (A.J. Lytle-1947)

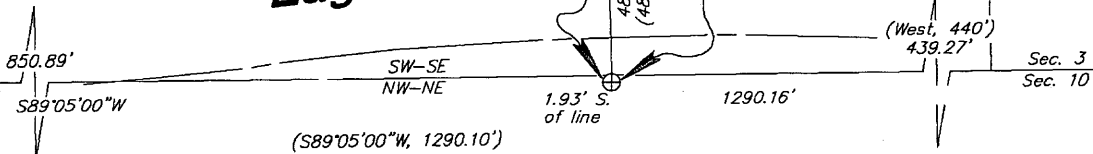

E1/16 Corner
 2-1/2" brass-cap.
 iron pipe found
 (A.J. Lytle-1947)

I have surveyed the above-described property and the above map is a true representation thereof and shows the size and location of the property, its exterior boundaries, the location and dimensions of all structures thereon, fences, apparent easements and roadways and visible encroachments, if any.

This survey is made for the exclusive use of the present owners of the property, and also those who purchase, mortgage, or insure the title thereto within one (1) year from date hereof; and as to them I warrant the accuracy of said survey map.

This survey was done by order of Ida Doerr.

No new legal descriptions have been prepared.

Foltz and Associates, Inc.

Surveyors Engineers
 8612 Highway 51 North, Minocqua, Wisconsin 54548
 (715) 356-9485 fax (715) 356-1841

C. Winkler

15-3-387