

PLAT OF SURVEY

SURVEYOR'S CERTIFICATE

I, DARREN B. KRZANOWSKI, REGISTERED LAND SURVEYOR, HEREBY CERTIFY: THAT AT THE DIRECTION OF PAT HEALY, I HAVE SURVEYED AND MAPPED A PART OF GOVERNMENT LOT 1, LOCATED IN SECTION 34 TOWNSHIP 38 NORTH, RANGE 6 EAST, TOWN OF HAZELHURST, ONEIDA COUNTY, WISCONSIN. DESCRIBED HAS FOLLOWS:

COMMENCING AT THE NORTHWEST CORNER OF SAID GOVERNMENT LOT 1; THENCE S 00°54'57" W 864.49 FEET TO THE POINT OF BEGINNING; THENCE 288.15 FEET ALONG THE ARC OF A CURVE CONCAVE TO THE SOUTHWEST, WHOSE RADIUS IS 624.00 FEET, WHOSE CENTRAL ANGLE IS 26°27'28" AND WHOSE CHORD BEARS S 68°53'07" E 285.59 FEET; THENCE 308.44 FEET ALONG THE ARC OF A CURVE CONCAVE TO THE NORTH, WHOSE RADIUS IS 303.42 FEET, WHOSE CENTRAL ANGLE IS 58°14'38" AND WHOSE CHORD BEARS S 84°53'10" E 295.33 FEET; THENCE N 66°04'13" E 199.90 FEET; THENCE 129.44 FEET ALONG THE ARC OF A CURVE CONCAVE TO THE NORTHWEST, WHOSE RADIUS IS 190.00 FEET, WHOSE CENTRAL ANGLE IS 39°02'01" AND WHOSE CHORD BEARS N 46°40'06" E 126.95 FEET; THENCE N 39°19'05" E 405.07 FEET; THENCE S 68°07'27" E 113.50 FEET; THENCE S 01°04'02" E 719.47 FEET; THENCE S 88°51'50" W 1218.20 FEET; THENCE N 00°54'57" E 433.47 FEET TO THE POINT OF BEGINNING. SUBJECT TO ALL EASEMENTS, RESTRICTIONS AND RIGHTS-OF-WAY OF RECORD OR USAGE. THAT SAID MAP IS A TRUE AND CORRECT REPRESENTATION OF THE EXTERIOR BOUNDARIES OF THE LANDS SURVEYED AND THE SURVEY MAP THERE OF MADE. THAT I HAVE FULLY COMPLIED WITH CHAPTER 236.34 OF THE WISCONSIN STATUTES, CHAPTER A-E 7 OF THE WISCONSIN ADMINISTRATIVE CODE. ALL TO THE BEST OF MY KNOWLEDGE AND BELIEF IN SURVEYING AND MAPPING THE SAME.

LEGEND

- ⊕ = STANDARD ONEIDA CO. 2in. ALUMINUM MONUMENT WITH CAP FOUND
- = 5/8in. REBAR WITH CAP FOUND
- = 2in. O.D. IRON PIPE FOUND
- ⊙ = 1.315in. O.D. IRON PIPE FOUND
- ⊗ = 1.315in. O.D. X 24in. IRON PIPE SET
- ⊗ = COMPUTED POINT, 2in. IRON PIPE WITH BRASS CAP FOUND LYING DOWN
- { } = RECORDED AS PER DEED AND SURVEY BY S-891 (B166) DATED 5/11/83



DARREN B. KRZANOWSKI R.L.S. 2663
DATED 7TH DAY OF DECEMBER, 2009

BEARINGS REFERENCED TO THE WEST LINE SAID GOV'T LOT 1 SAID TO BEAR N 00°54'57" E PER ONEIDA COUNTY COORDINATES NAD 83-91 GRID

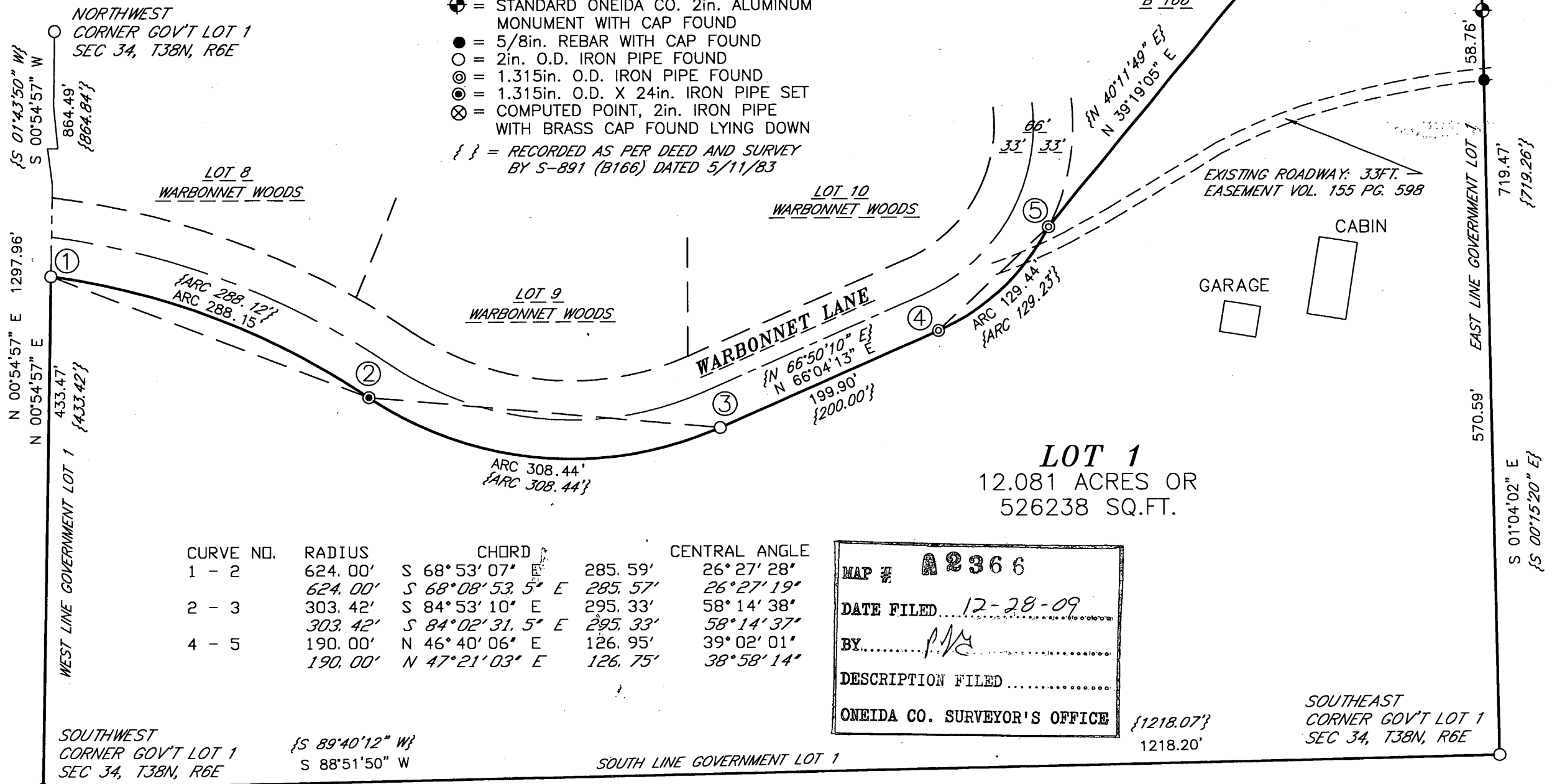
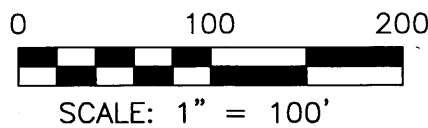

CURVE NO.	RADIUS	CHORD	CENTRAL ANGLE
1 - 2	624.00'	S 68°53'07" E 285.59'	26°27'28"
	624.00'	S 68°08'53.5" E 285.57'	26°27'19"
2 - 3	303.42'	S 84°53'10" E 295.33'	58°14'38"
	303.42'	S 84°02'31.5" E 295.33'	58°14'37"
4 - 5	190.00'	N 46°40'06" E 126.95'	39°02'01"
	190.00'	N 47°21'03" E 126.75'	38°58'14"

MAP # **A 2366**
 DATE FILED 12-28-09
 BY [Signature]
 DESCRIPTION FILED
 ONEIDA CO. SURVEYOR'S OFFICE

SHEET 1 OF 1
CENTRAL STAKING INC
 2523 POST ROAD
 STEVENS POINT, WI 54481
 OFFICE 715-345-6904 FAX 715-345-7728