

MAP # **A 2368**  
 DATE FILED 12-28-09  
 BY MA  
 DESCRIPTION FILED  
 ONEIDA CO. SURVEYOR'S

**A 2368**

**LOT 13 OF THE FIRST ADDITION TO  
 MINOCQUA HEIGHTS GOLF AND COUNTRY CLUB**  
 being a part of  
**GOVERNMENT LOT 3, SECTION 13, T39N, R6E**  
 Town of Minocqua  
 Oneida County, Wisconsin

Bearings based upon  
 the east line of Lot 13  
 of the First Addition to Minocqua  
 Heights Golf and Country Club  
 assumed N5°50'00"W

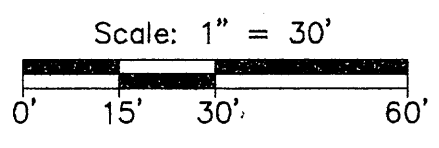
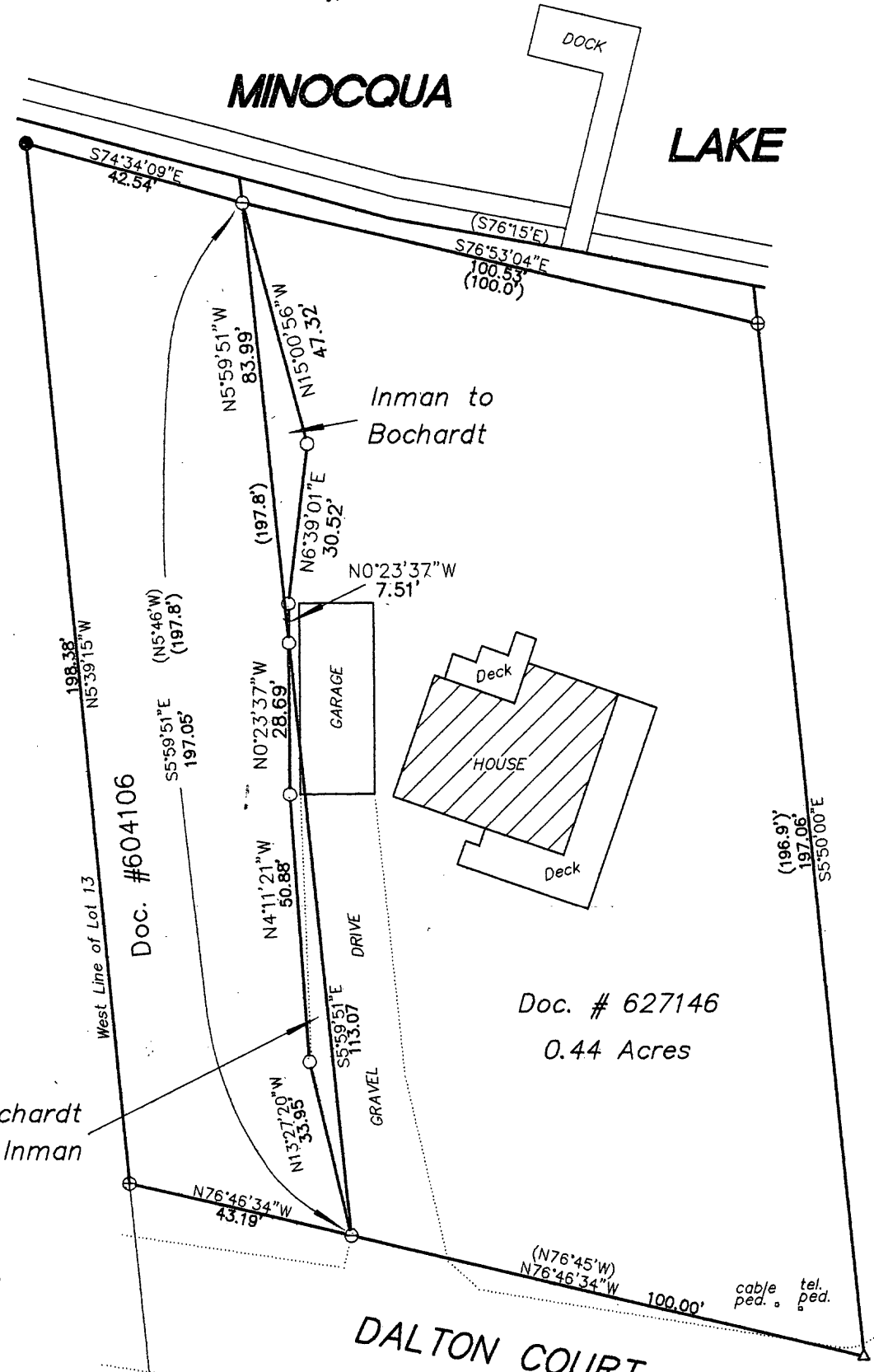

- △ = Survey Mark Nail
- = 1" diam. iron pipe set
- ⊙ = 1" diam. iron pipe found
- ⊕ = 1-1/4" iron pipe found
- = 2" capped iron pipe
- ( ) = previously recorded

**WISCONSIN**  
 GERALD BOYD  
 INMAN  
 S-891  
 MINOCQUA,  
 WIS.  
**LAND SURVEYOR**  
 12/1/09

I, Gerald B. Inman, Registered Land Surveyor No. S-891, hereby certify that I have surveyed the property shown hereon; that this map represents an accurate survey of said property to the best of my knowledge and belief; that I have performed this survey by order of Gerald and Micaela Inman; and that I have a written waiver from them from the requirements of Wisconsin Administrative Code A-E 7.

DATE 12/1/09	REVISIONS	<b>INMAN - BOCHARDT PROPERTY TRADE</b> TOWN OF MINOCQUA ONEIDA COUNTY, WISCONSIN	<b>Inman Consultants, Ltd.</b> <small>6029 Merriman Road          Minocqua, Wisconsin 54450          (715) 555-6585 FAX (715) 555-0141</small>
JOB NO.	no. date		
CAD BY: GBI			
CHECKED GBI			

SURVEYORS CORRECTION AFFIDAVIT

Document Number

Document Title

DOC# 700400

Recorded

Feb. 21, 2011 AT 01:49PM

*Thomas H. Leighton*

THOMAS H LEIGHTON

RECEIVED

ONEIDA COUNTY, WI

Fee Amount: \$30.00



Recording Area

Name and Return Address

Gerald Inman  
P.O. Box 6  
Minocqua, WI 54548

MI 2200-4, 3187 & 3187A

*note to*

Parcel Identification Number (PIN)

*brf lgl*

I, Gerald B. Inman, Registered Land Surveyor No. S-891, hereby certify:

1. That I prepared a survey map for Gerald and Micaela Inman, being a part of Lot 13 of the First Addition to Minocqua Heights Golf and Country Club being a part of Government Lot 3 of Section 13, T39N, R6E which was filed in the office of the Oneida County Surveyor as Map # A2368
2. That I prepared a survey map for Robert and Donna Borchardt, being a part of Government Lot 3 of Section 13, T39N, R6E which was filed in the office of the Oneida County Surveyor as Map # A2369
3. That on each of these maps I have shown the tie from the south one-quarter corner as N2°04'34"E, 1718.93' when the correct tie should be N7°29'28"E, 1995.49'
4. That this same correction affects the tie lines in the legal descriptions of the Warranty Deeds recorded as Document #690157, Document #690158, and Document #690159

Signed and sealed at Minocqua, Wisconsin this 21<sup>st</sup> day of February, 2011.

*Gerald B. Inman*

Gerald B. Inman  
Registered Land Surveyor #891

STATE OF WISCONSIN )  
ONEIDA COUNTY )

Personally came before me this 21<sup>st</sup> day of February, 2011, the above named Gerald B. Inman, to me known to be the person who executed the foregoing instrument and acknowledge the same.

*Katrina V. Kreitlow*  
EXP: FEB. 9, 2014

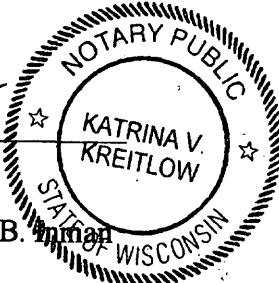

This instrument drafted by Gerald B. Inman

**THIS PAGE IS PART OF THIS LEGAL DOCUMENT - DO NOT REMOVE.**

This information must be completed by submitter: document title, name & return address, and PIN (if required). Other information such as the granting clause, legal description, etc., may be placed on this first page of the document or may be placed on additional pages of the document.

WRDA Rev. 12/22/2010