

MAP # A 2369
 DATE FILED 12-28-09
 BY: [Signature]
 DESCRIPTION FILED
 ONEIDA CO. SURVEYOR'S OFFICE

A 2369

Part of
GOV'T. LOT 3
SECTION 13, T39N, R6E
 Town of Minocqua
 Oneida County, Wisconsin

Bearings based upon
 the east line of Lot 13
 of the First Addition to Minocqua
 Heights Golf and Country Club
 assumed N5°50'00"W

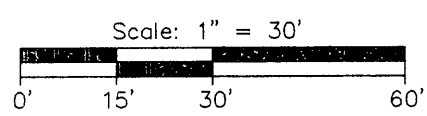

- = survey mark nail found.
- ⊗ = 1-1/4" diam. iron pipe found.
- ⊕ = 1-1/2" diam. iron pipe found.
- = 1" diam. iron pipe set.

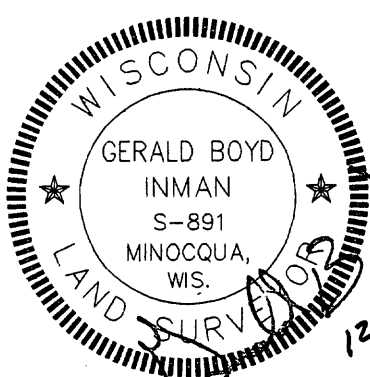

I, Gerald B. Inman, Registered Land Surveyor No. S-891, hereby certify that I have surveyed the property shown hereon; that this map represents an accurate survey of said property to the best of my knowledge and belief; that I have performed this survey by order of Robert and Donna Borchardt; and that I have complied with the requirements of Wisconsin Administrative Code A-E 7.

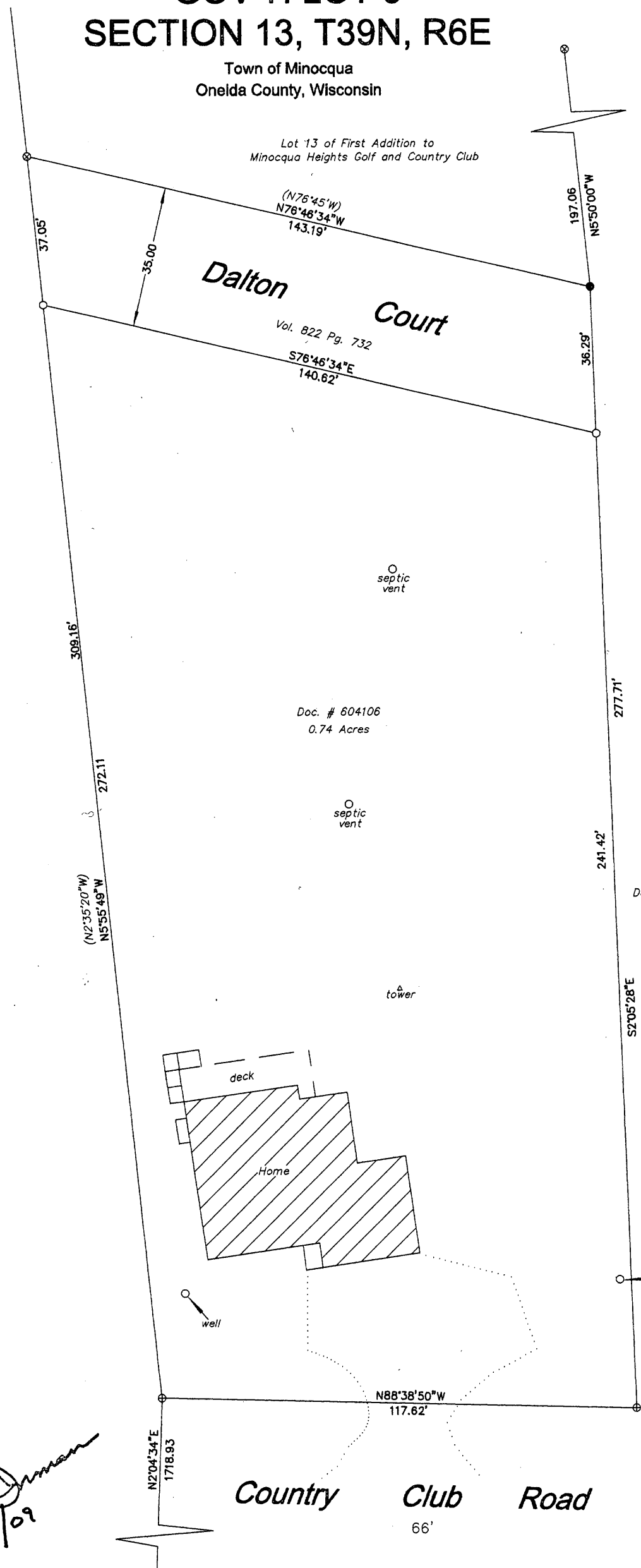

DATE	no.	date	REVISIONS
12/1/09			
JOB NO.			
CAD BY:			
GBI			
CHECKED			
GBI			

BOCHARDT PROPERTY SURVEY
 TOWN OF MINOCQUA
 ONEIDA COUNTY, WISCONSIN

Inman Consultants, Ltd.
 8029 Heron Road
 Minocqua, Wisconsin 54648
 (715) 358-8585 FAX (715) 358-8141

SURVEYORS CORRECTION AFFIDAVIT

Document Number

Document Title

DOC# 700400

Recorded

Feb. 21, 2011 AT 01:49PM

Thomas H. Leighton

THOMAS H LEIGHTON

RECEIVED

ONEIDA COUNTY, WI

Fee Amount: \$30.00



Recording Area

Name and Return Address

Gerald Inman
P.O. Box 6
Minocqua, WI 54548

MI 2200-4, 3187 & 3187A

note to

Parcel Identification Number (PIN)

brf lgl

I, Gerald B. Inman, Registered Land Surveyor No. S-891, hereby certify:

1. That I prepared a survey map for Gerald and Micaela Inman, being a part of Lot 13 of the First Addition to Minocqua Heights Golf and Country Club being a part of Government Lot 3 of Section 13, T39N, R6E which was filed in the office of the Oneida County Surveyor as Map # A2368
2. That I prepared a survey map for Robert and Donna Borchardt, being a part of Government Lot 3 of Section 13, T39N, R6E which was filed in the office of the Oneida County Surveyor as Map # A2369
3. That on each of these maps I have shown the tie from the south one-quarter corner as N2°04'34"E, 1718.93' when the correct tie should be N7°29'28"E, 1995.49'
4. That this same correction affects the tie lines in the legal descriptions of the Warranty Deeds recorded as Document #690157, Document #690158, and Document #690159

Signed and sealed at Minocqua, Wisconsin this 21st day of February, 2011.

Gerald B. Inman

Gerald B. Inman
Registered Land Surveyor #891

STATE OF WISCONSIN)
ONEIDA COUNTY)

Personally came before me this 21st day of February, 2011, the above named Gerald B. Inman, to me known to be the person who executed the foregoing instrument and acknowledge the same.

Katrina V. Kreitlow
EXP: FEB. 9, 2014

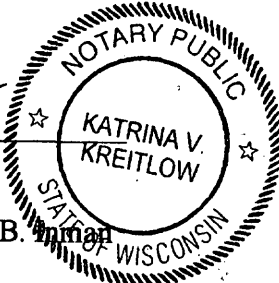

This instrument drafted by Gerald B. Inman

THIS PAGE IS PART OF THIS LEGAL DOCUMENT - DO NOT REMOVE.

This information must be completed by submitter: document title, name & return address, and PIN (if required). Other information such as the granting clause, legal description, etc., may be placed on this first page of the document or may be placed on additional pages of the document.

WRDA Rev. 12/22/2010