

LOT 9, BLOCK 1, FIRST ADDITION TO THE CITY OF RHINELANDER, EXCEPT THE NORTH 24'

ALL LOCATED IN THE NE1/4 - SE1/4, SECTION 6, T36N, R9E. CITY OF RHINELANDER, ONEIDA COUNTY, WISCONSIN.

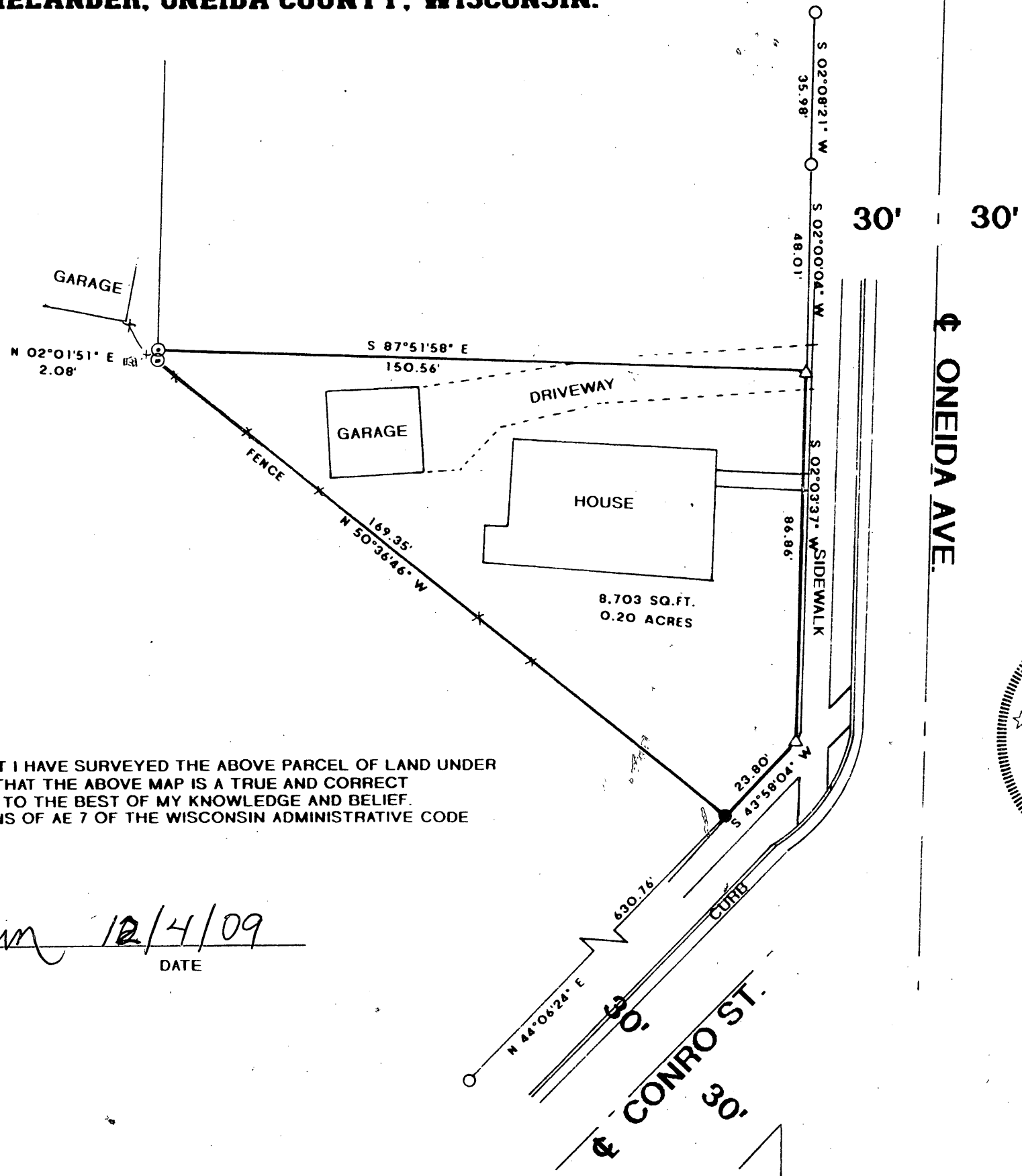

BEARINGS REFERENCED TO THE EAST LINE BLOCK 1, FIRST ADDITION TO THE CITY OF RHINELANDER, ASSUMED TO BEAR N 02°03'37" E

LEGEND:

- FOUND 1" IRON PIPE
- FOUND 1" IRON BAR
- △ FOUND P K NAIL
- () RECORDED AS
- ⊙ SET 1" X 18" IRON PIPE 10/9/09



REVISED 10/12/09

I, RUSSELL F. BROWN, HEREBY CERTIFY THAT I HAVE SURVEYED THE ABOVE PARCEL OF LAND UNDER THE DIRECTION OF MR. MIKE MUELVOR AND THAT THE ABOVE MAP IS A TRUE AND CORRECT REPRESENTATION OF THE LANDS SURVEYED TO THE BEST OF MY KNOWLEDGE AND BELIEF. THAT I HAVE COMPLIED WITH THE PROVISIONS OF AE 7 OF THE WISCONSIN ADMINISTRATIVE CODE

Russell F. Brown 12/4/09
 RUSSELL F. BROWN DATE

MAP # **A 2371**
 DATE FILED 1/28/10
 BY [Signature]
 DESCRIPTION FILED
 ONEIDA CO. SURVEYOR'S OFFICE

SURVEY FOR MIKE MUELVOR		
SCALE: 1" = 30'	APPROVED BY:	DRAWN BY JB
DATE: 3/27/98		REVISED
GENISOT & ASSOCIATES, INC.		
RHINELANDER, WIS.		DRAWING NUMBER 9875