

DATE FILED 12/28/10
 BY RA
 DESCRIPTION
 ONEIDA CO. SURVEYOR'S OFFICE

LOCATED IN THE SW 1/4 OF THE NE 1/4 AND THE NW 1/4 OF THE SE 1/4,
 SECTION 35, T37N, R9E, TOWN OF PINE LAKE, ONEIDA CO. WI.

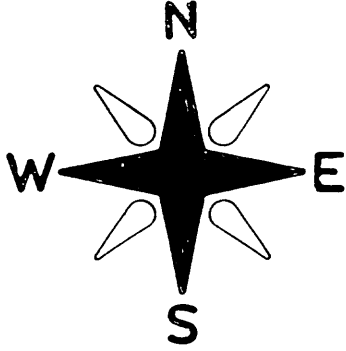
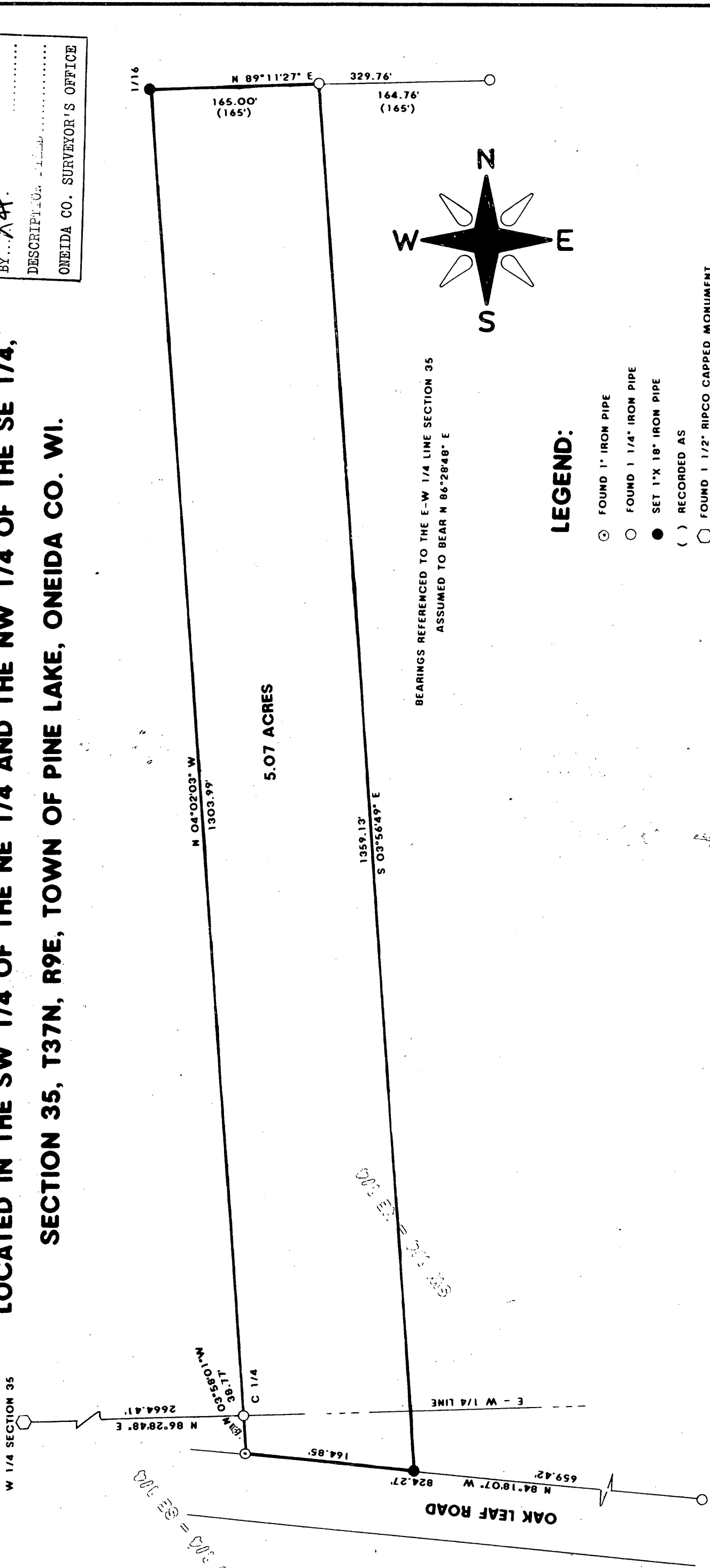

LEGEND:

- FOUND 1" IRON PIPE
- FOUND 1 1/4" IRON PIPE
- SET 1" X 18" IRON PIPE
- () RECORDED AS
- FOUND 1 1/2" RIPCO CAPPED MONUMENT

BEARINGS REFERENCED TO THE E-W 1/4 LINE SECTION 35
 ASSUMED TO BEAR N 86°28'48" E

I WILLIAM E. BANDOW HEREBY CERTIFY THAT I HAVE SURVEYED THE ABOVE PARCEL OF LAND UNDER THE DIRECTION OF SYLVESTER WILLIAMS AND THAT THIS MAP IS A TRUE AND CORRECT REPRESENTATION OF THE LANDS SURVEYED TO THE BEST OF MY KNOWLEDGE AND BELIEF: THAT I HAVE PROVIDED A DESCRIPTION OF THE PARCEL ON A SEPARATE SHEET, AND THAT I HAVE COMPLIED WITH A-E 7 OF THE WISCONSIN ADMINISTRATIVE CODE.

William E. Bandow
 WILLIAM E. BANDOW
 DATE 1-26-10

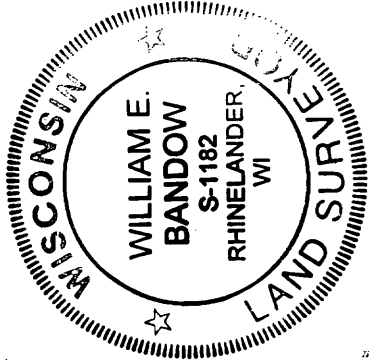

APPROVED BY: SYLVESTER WILLIAMS		DRAWN BY	JB
		REVISED	
SCALE: 1" = 100'	DATE: 12/31/09	GENISOT & ASSOCIATES, INC. RHINELANDER, WISCONSIN	
		DRAWING NUMBER 11146	