

Note: A water way boundary / wetland delineation may be needed to determine the lake shore of Tomahawk Lake. The water way boundaries shown hereon are approximate.

**Lot -4- of the Plat of
HEARTHWOOD OF CAMP MINOCQUA**
being located in
Part of Government Lot 9
Section 25, Township 39 North, Range 6 East
Town of Minocqua
Oneida County, Wisconsin

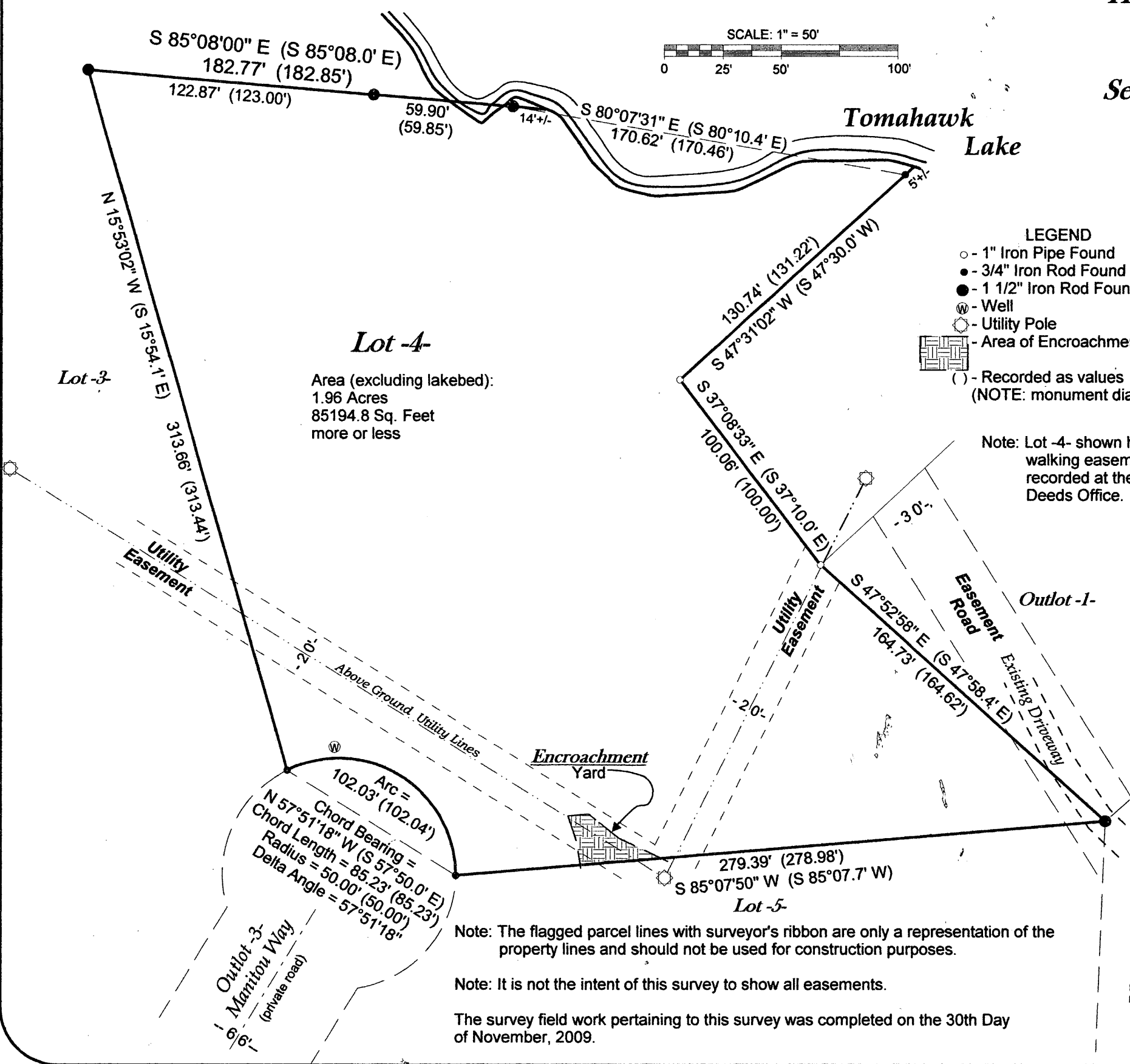
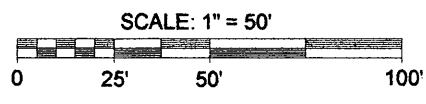

- LEGEND**
- - 1" Iron Pipe Found
 - - 3/4" Iron Rod Found
 - - 1 1/2" Iron Rod Found
 - ⊙ - Well
 - ⊙ - Utility Pole
 - ▨ - Area of Encroachments
 - () - Recorded as values
(NOTE: monument diameter is outside diameter)

Note: Lot -4- shown hereon is together with a walking easement per Document No. 510739 recorded at the Oneida County Register of Deeds Office.

SURVEYOR'S CERTIFICATE

I, Benton A. McMullen, Wisconsin Registered Land Surveyor # S-2555, do hereby certify that I have surveyed and mapped the property shown hereon, and that I have complied with the applicable requirements of the Wisconsin Administrative Code Chapter A-E 7, and that this map represents a true and accurate survey of said property to the best of my knowledge and belief.

This survey was performed under the order of:
Gregory Harrold

This survey is made for the use of the present owners of the property, and also those who purchase, mortgage, or guarantee the title thereto within one year from date hereof.

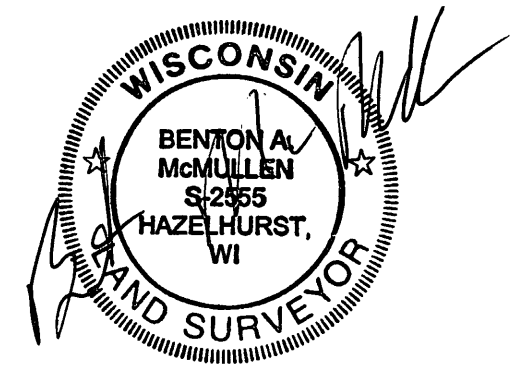

Registered Land Surveyor # S-2555
Benton A. McMullen

MCMULLEN & ASSOCIATES, INCORPORATED.
"YOUR TRUE NORTH SURVEYORS AND SOIL TESTERS"
9729 WHISPERING OAK COURT
MINOCQUA, WISCONSIN 54548
TELEPHONE # (715) 356-3011 FAX # (715) 356-1501

"Harrold Survey"
Lot -4- of the Plat of HEARTHWOOD OF CAMP MINOCQUA
being located in Part of Government Lot 9
Section 25, Township 39 North, Range 6 East
Town of Minocqua, Oneida County, Wisconsin

DRAFTED BY: Dwight A. Miesbauer DATE: December 3rd, 2009
SCALE: 1" = 50' JOB No. 210005

Note: The flagged parcel lines with surveyor's ribbon are only a representation of the property lines and should not be used for construction purposes.

Note: It is not the intent of this survey to show all easements.

The survey field work pertaining to this survey was completed on the 30th Day of November, 2009.