

DATE FILED 1/28/10
 BY [Signature]
 DESCRIBED
 ONEIDA CO. SURVEYOR'S OFFICE

**Lot -10- of Block -4- of the
 Village of Minocqua Plat
 being located in Part of Government Lot 5
 Section 14, Township 39 North, Range 6 East
 Town of Minocqua
 Oneida County, Wisconsin**

Northwesterly Platted Corner
 of Lot -8- in Block -4- of the
 Village of Minocqua Plat

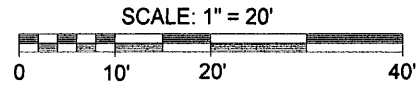

Magnetic North, based on the
 Northerly line of Lot -10- which
 bears N 84°57'30" E

- LEGEND**
- - 1" Iron Pipe Found
 - - 2" Iron Pipe Found
 - - 3/4" Iron Rod Found
 - - 1" Iron Rod Found
 - ⊗ - Spindle Found
 - - 1" X 18" Iron Pipe Set
 - - Utility Pole
 - ▲ - Calculated Point (not monumented per this survey)
 - ▨ - Existing Structures (shown per eaves)
 - () - Recorded as values
- (NOTE: Iron pipe diameter is outside diameter)

The field work pertaining to this survey was completed on the 17th Day of December, 2009.
 Note: It is not the intent of this survey to show all easements.

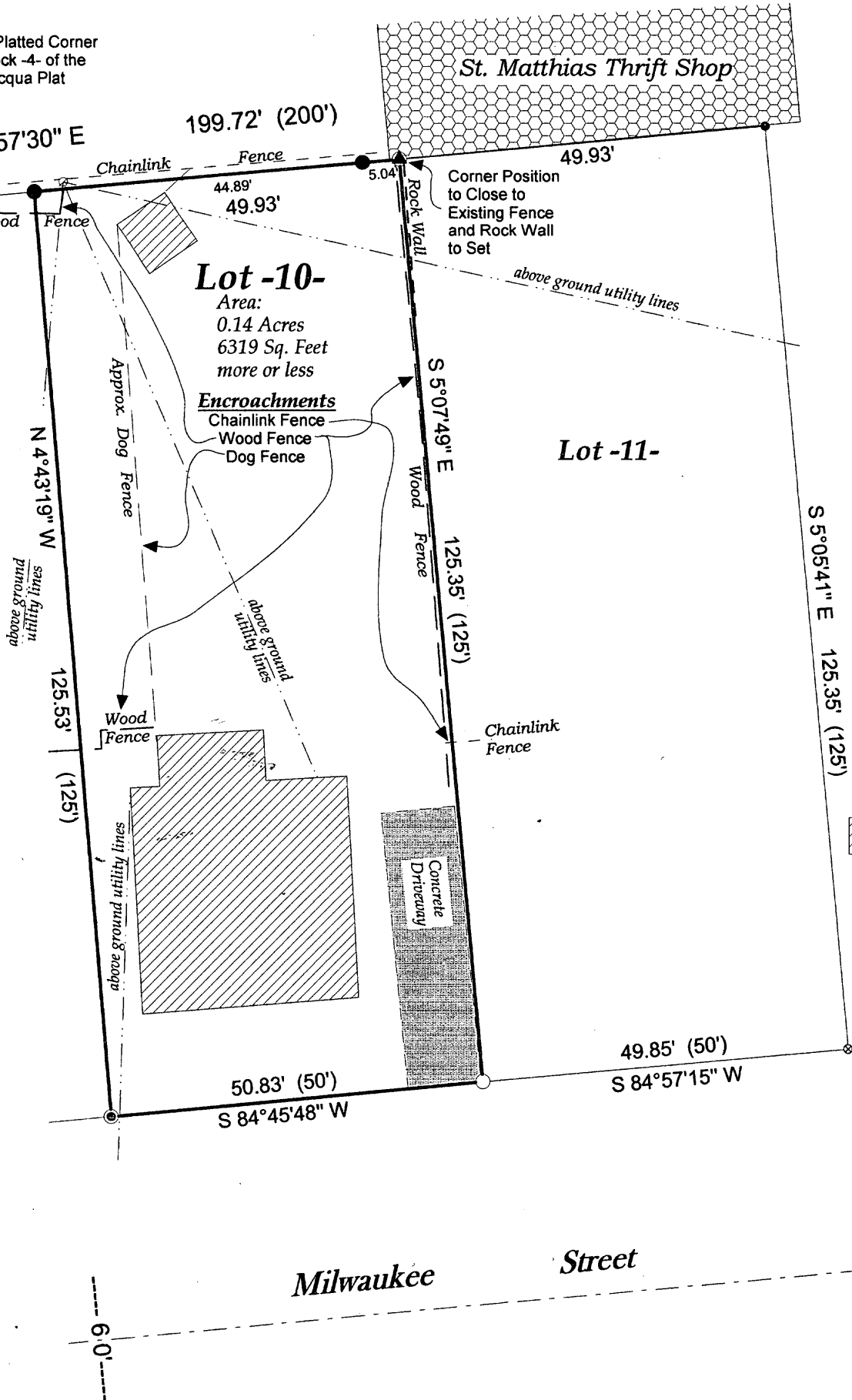

Milwaukee Street

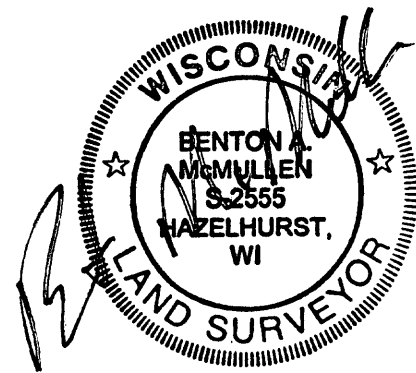

Registered Land Surveyor # S-2555
 Benton A. McMullen

Revised December 17th, 2009:
 To show corrections made to Northerly
 Line of Lot do to new monumentation
 found and additional encroachment.

SURVEYOR'S CERTIFICATE

I, Benton A. McMullen, Wisconsin Registered Land Surveyor # S-2555, do hereby certify that I have surveyed and mapped the property shown hereon, and that I have complied with the applicable requirements of the Wisconsin Administrative Code Chapter A-E 7, and that this map represents a true and accurate survey of said property to the best of my knowledge and belief.

This survey was performed under the order of:
 St. Matthias Thrift Shop (Gene Degner - Assistant Manager)

This survey is made for the use of the present owners of the property, and also those who purchase, mortgage, or guarantee the title thereto within one year from date hereof.

MCMULLEN & ASSOCIATES, INCORPORATED.
 "YOUR TRUE NORTH SURVEYORS AND SOIL TESTERS"
 9729 WHISPERING OAK COURT
 MINOCQUA, WISCONSIN 54548
 TELEPHONE # (715) 356-3011 FAX # (715) 356-1501

Lot -10- of Block -4- of the
 Village of Minocqua Plat
 being located in Part of Government Lot 5
 Section 14, Township 39 North, Range 6 East
 Town of Minocqua, Oneida County, Wisconsin

DRAFTED BY: Dwight A. Miesbauer DATE: November 19th, 2009
 SCALE: 1" = 20' JOB No. 210004