

MAP # A 2377
 DATE FILED 1/28/10
 BY RA
 DESCRIPTION FILED
 ONEIDA CO. SURVEYOR'S OFFICE

Lot -3- of C.S.M. No. 574
 being located in
 Part of Government Lot 1
 Section 16, Township 39 North, Range 6 East
 Town of Minocqua
 Oneida County, Wisconsin

- LEGEND**
- - 1" Iron Pipe Found
 - SV - Septic Vent
 - ST - Septic Tank
 - - Utility Pole
 - T - Telephone Pedestal
 - E - Electric Box
 - - 1.8' X 1.8' Concrete Pillar
 - ▨ - Existing Structures (shown per eaves)
- () - Recorded as values
 (NOTE: Iron pipe diameter is outside diameter)

The field work pertaining to this survey was completed on the 10th Day of November, 2009.
 Note: It is not the intent of this survey to show all easements.

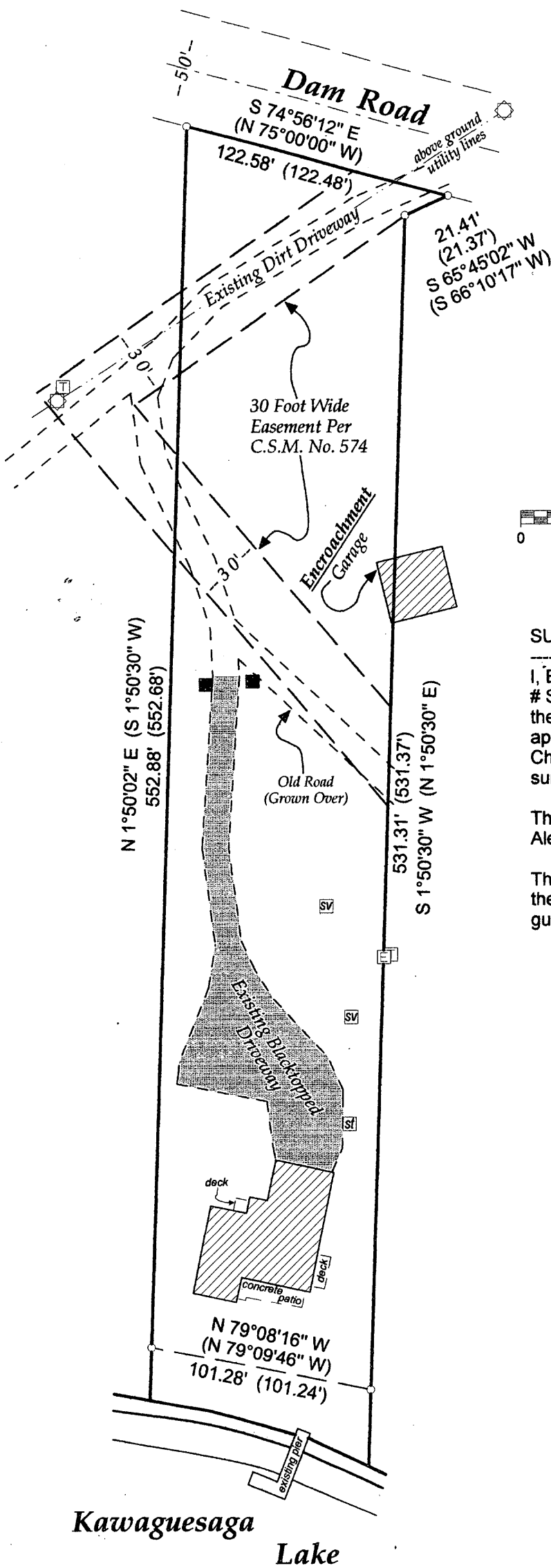

Assumed North, based on the Easterly line of Lot -3- which bears S 1°50'30" W

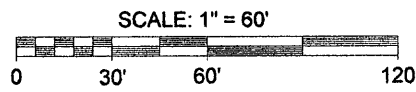

SURVEYOR'S CERTIFICATE

I, Benton A. McMullen, Wisconsin Registered Land Surveyor # S-2555, do hereby certify that I have surveyed and mapped the property shown hereon, and that I have complied with the applicable requirements of the Wisconsin Administrative Code Chapter A-E 7, and that this map represents a true and accurate survey of said property to the best of my knowledge and belief.

This survey was performed under the order of:
 Alex & Colleen Nitchoff

This survey is made for the use of the present owners of the property, and also those who purchase, mortgage, or guarantee the title thereto within one year from date hereof.



Registered Land Surveyor # S-2555
 Benton A. McMullen

MCMULLEN & ASSOCIATES, INCORPORATED.
 "YOUR TRUE NORTH SURVEYORS AND SOIL TESTERS"
 9729 WHISPERING OAK COURT
 MINOCQUA, WISCONSIN 54548
 TELEPHONE # (715) 356-3011 FAX # (715) 356-1501

"Nitchoff Survey"
 Lot -3- of C.S.M. No. 574, being located in
 Part of Government Lot 1
 Section 16, Township 39 North, Range 6 East
 Town of Minocqua, Oneida County, Wisconsin

DRAFTED BY: Dwight A. Miesbauer DATE: November 18th, 2009
 SCALE: 1" = 60' JOB No. 209075