

MAP # A 2378 A  
 DATE FILED 1/29/10  
 BY [Signature]  
 DESCRIPTION OF SURVEYOR'S OFFICE  
 ONEIDA CO. WISCONSIN

PROJECT: HAZELHURST NORTH BTAF466-11-08  
 SURVEYED FOR:  
 EDGE CONSULTING ENGINEERS, INC.  
 624 WATER STREET  
 PRAIRIE DU SAC, WI 53578  
 AND  
 SURVEYED FOR:  
 CELLCOM, INC.  
 450 SECURITY BOULEVARD  
 GREEN BAY, WI 54313  
 PROPERTY OWNER:  
 RAVEN BROADCASTING CORP.  
 C/O NRG MEDIA  
 2875 MOUNT VERNON ROAD  
 CEDAR RAPIDS, IA 52403  
 TOWER OWNER:  
 RAVEN BROADCASTING CORP.  
 PARCEL NO.: MI2503-1, MI2503-10  
 ZONED: B-2, BUSINESS  
 DEED: VOL. 693, PG. 450  
 VOL. 654, PG. 287

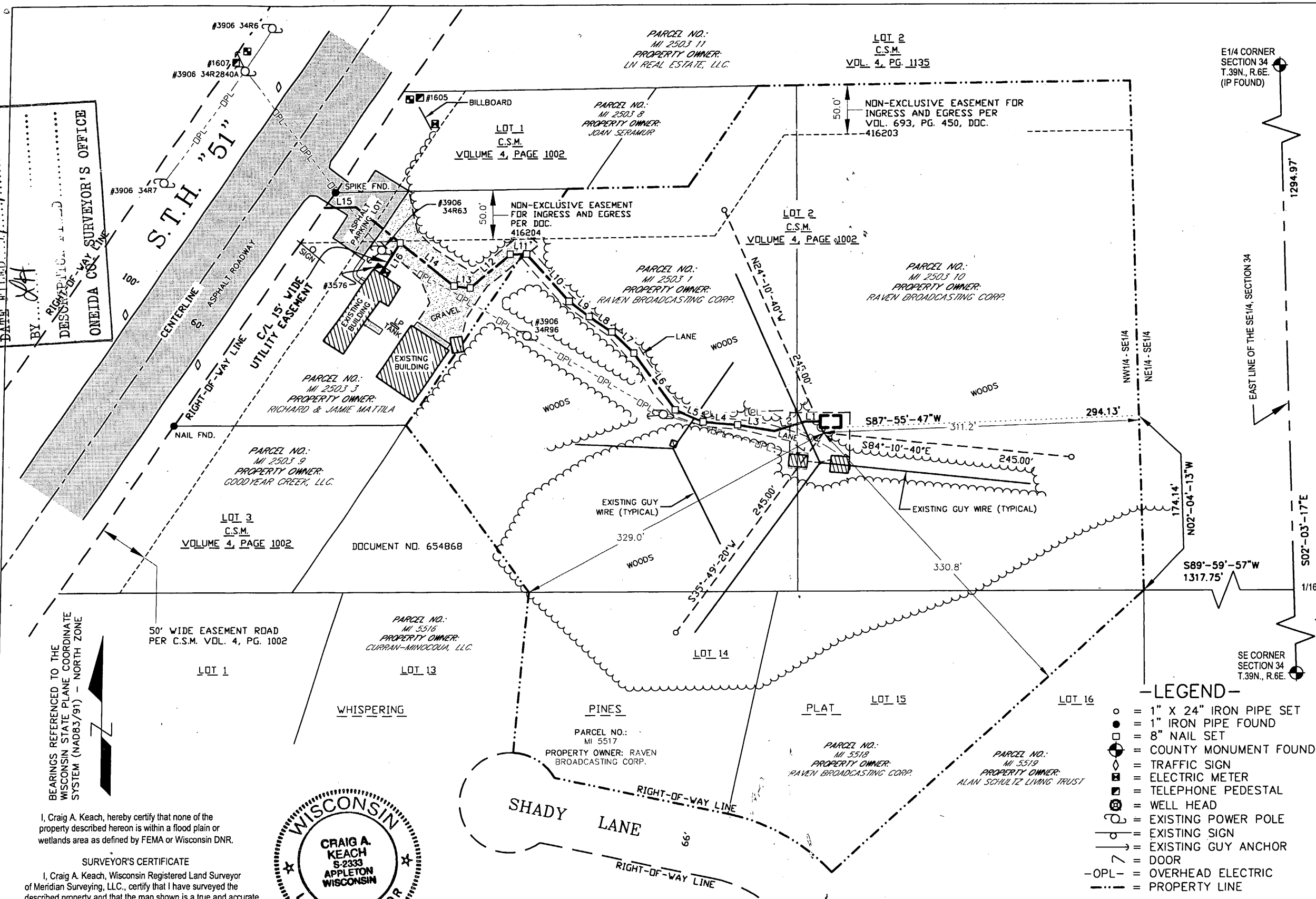

LINE	LENGTH	BEARING
L1	15.00'	N90°00'00"W
L2	31.32'	S72°58'33"W
L3	37.09'	N80°32'40"W
L4	34.29'	N84°48'20"W
L5	30.06'	N66°19'04"W
L6	70.27'	N35°48'44"W
L7	30.94'	N46°37'35"W
L8	26.63'	N55°58'50"W
L9	25.78'	N52°23'38"W
L10	63.80'	N41°41'41"W
L11	16.39'	S89°13'19"W
L12	51.92'	S49°30'16"W
L13	16.36'	N83°02'49"W
L14	126.76'	N51°04'30"W
L15	30.67'	S89°13'19"W
L16	36.02'	S33°46'54"W

- LEGEND**
- = 1" X 24" IRON PIPE SET
  - = 1" IRON PIPE FOUND
  - = 8" NAIL SET
  - ⊙ = COUNTY MONUMENT FOUND
  - ⊕ = TRAFFIC SIGN
  - ⊖ = ELECTRIC METER
  - ⊗ = TELEPHONE PEDESTAL
  - ⊘ = WELL HEAD
  - ⊙ = EXISTING POWER POLE
  - ⊕ = EXISTING SIGN
  - ⊖ = EXISTING GUY ANCHOR
  - ⊗ = DOOR
  - OPL- = OVERHEAD ELECTRIC
  - - - = PROPERTY LINE

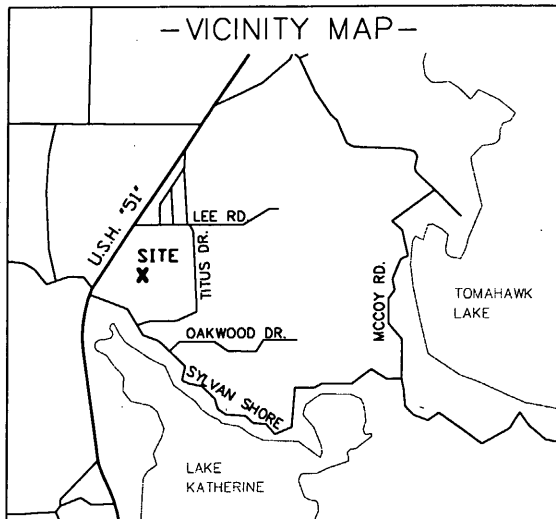

I, Craig A. Keach, hereby certify that none of the property described hereon is within a flood plain or wetlands area as defined by FEMA or Wisconsin DNR.

**SURVEYOR'S CERTIFICATE**  
 I, Craig A. Keach, Wisconsin Registered Land Surveyor of Meridian Surveying, LLC., certify that I have surveyed the described property and that the map shown is a true and accurate representation thereof to the best of my knowledge and belief.

Dated this 19th day of JANUARY, 2010

*Craig A. Keach*  
 WISCONSIN REGISTERED LAND SURVEYOR  
 Craig A. Keach, S-2333

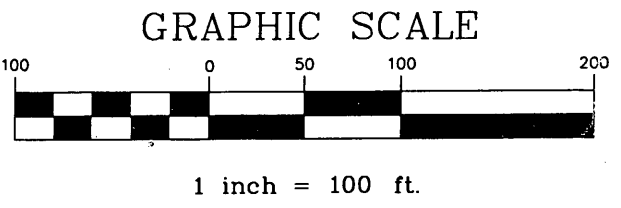

SITE NAME: HAZELHURST NORTH  
 SITE ADDRESS: HIGHWAY "51"  
 MINOCQUA, WI 54548.

SITE NUMBER: BTAF466-11-08

**MERIDIAN SURVEYING, LLC**

N8774 Firelane 1 Menasha, WI 54952  
 Office: 920-993-0881  
 Fax: 920-273-6037

SITE SURVEY FOR  
**CELLCOM**

BEING A PART OF THE NW1/4 OF THE SE1/4, SECTION 34, T.39N., R.6E., TOWN OF MINOCQUA, ONEIDA COUNTY, WISCONSIN

NO.	DATE	DESCRIPTION	BY
1	1/19/10	Revised Easements	J.D.

DRAWN BY: J.D. DATE: 03-13-08  
 CHECKED BY: C.A.K. FIELD BOOK: M-10, PG. 27-28  
 JOB NO.: 5449-B290 SHEET 1 of 3

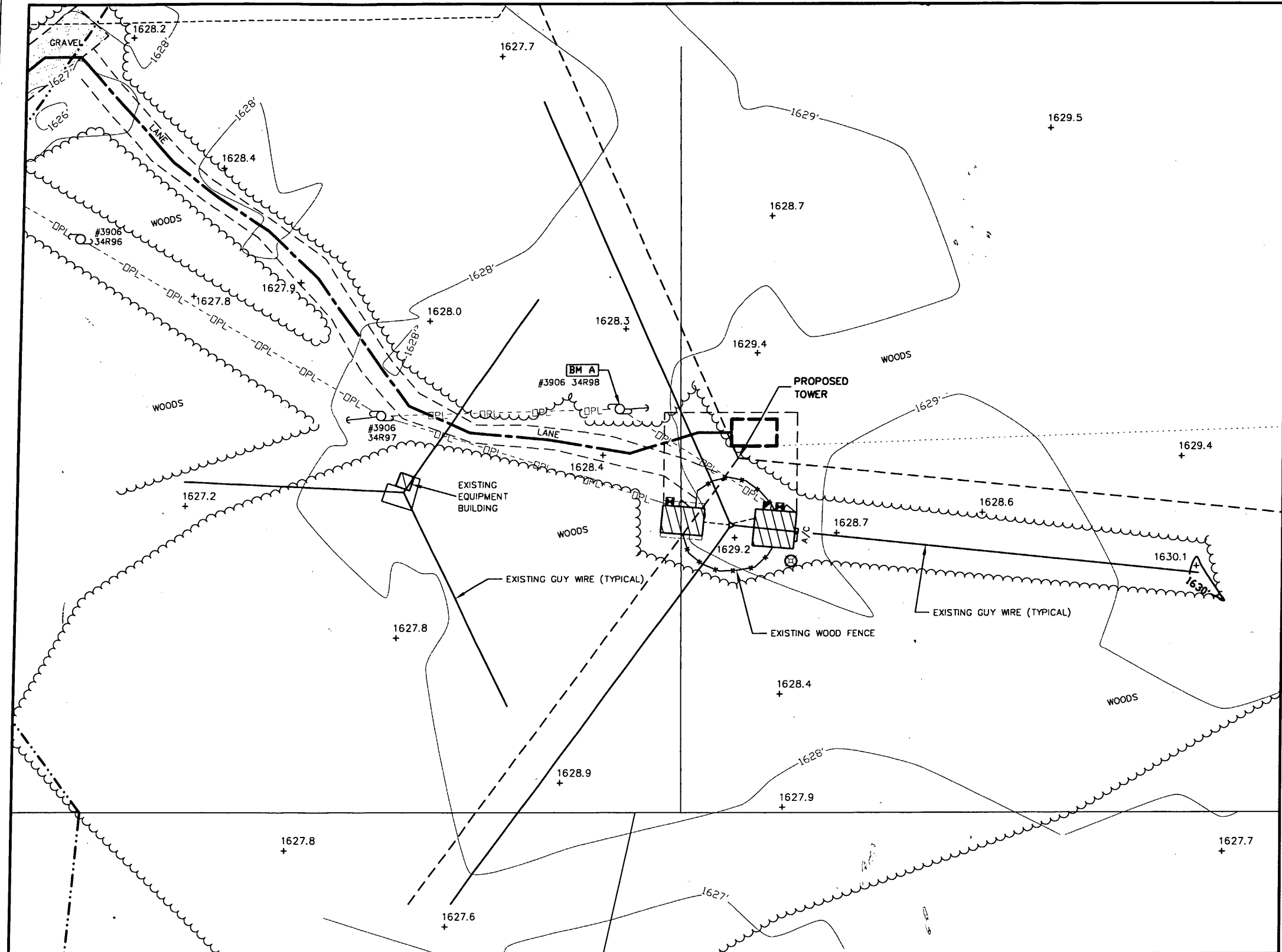

**PROPOSED TOWER BASE**  
 LATITUDE: 45°-49'-18.94"  
 LONGITUDE: 89°-43'-16.33"  
 (Per North American Datum of 83/91)  
 Ground Elevation: 1629.4'  
 (Per National Geodetic Vertical Datum of 1929)

- LEGEND-**
- = 1" X 24" IRON PIPE SET
  - = 1" IRON PIPE FOUND
  - = 8" NAIL SET
  - ⊙ = COUNTY MONUMENT FOUND
  - ◇ = TRAFFIC SIGN
  - ⊕ = ELECTRIC METER
  - ⊞ = TELEPHONE PEDESTAL
  - ⊗ = WELL HEAD
  - ⊕ = EXISTING POWER POLE
  - ⊖ = EXISTING SIGN
  - = EXISTING GUY ANCHOR
  - ∩ = DOOR
  - OPL- = OVERHEAD ELECTRIC
  - - - = PROPERTY LINE

WISCONSIN  
 CRAIG A. KACH  
 5-2336  
 APPLETON  
 WISCONSIN  
 JANUARY SURVEYOR, 2010

BEARINGS REFERENCED TO THE  
 WISCONSIN STATE PLANE COORDINATE  
 SYSTEM (NAD83/91) - NORTH ZONE

**BENCHMARK INFORMATION**  
 SITE BENCHMARK: (BM A)  
 SET 6" NAIL IN SOUTHEAST FACE OF EAST MOST POWER  
 POLE LOCATED NORTHWEST OF SITE; ±1' ABOVE GROUND LEVEL  
 ELEVATION: 1630.53'

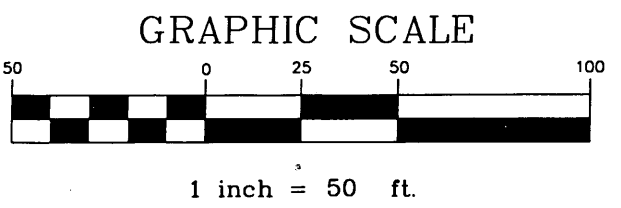

SITE NAME:  
 HAZELHURST NORTH  
 SITE NUMBER:  
 BTAF466-11-08

SITE ADDRESS:  
 HIGHWAY "51"  
 MINOCQUA, WI 54548

**MERIDIAN**  
**SURVEYING, LLC**

N8774 Firelane 1 Office: 920-993-0881  
 Menasha, WI 54952 Fax: 920-273-6037

SITE SURVEY  
 FOR  
 CELLCOM

BEING A PART OF THE NW1/4 OF THE  
 SE1/4, SECTION 34, T.39N., R.6E.,  
 TOWN OF MINOCQUA, ONEIDA COUNTY,  
 WISCONSIN

NO.	DATE	DESCRIPTION	BY
1	1/19/10	Revised Easements	J.D.

DRAWN BY: J.D. DATE: 03-13-08  
 CHECKED BY: C.A.K. FIELD BOOK: M-10, PG. 27-28  
 JOB NO.: 5449-B290 SHEET 2 of 3

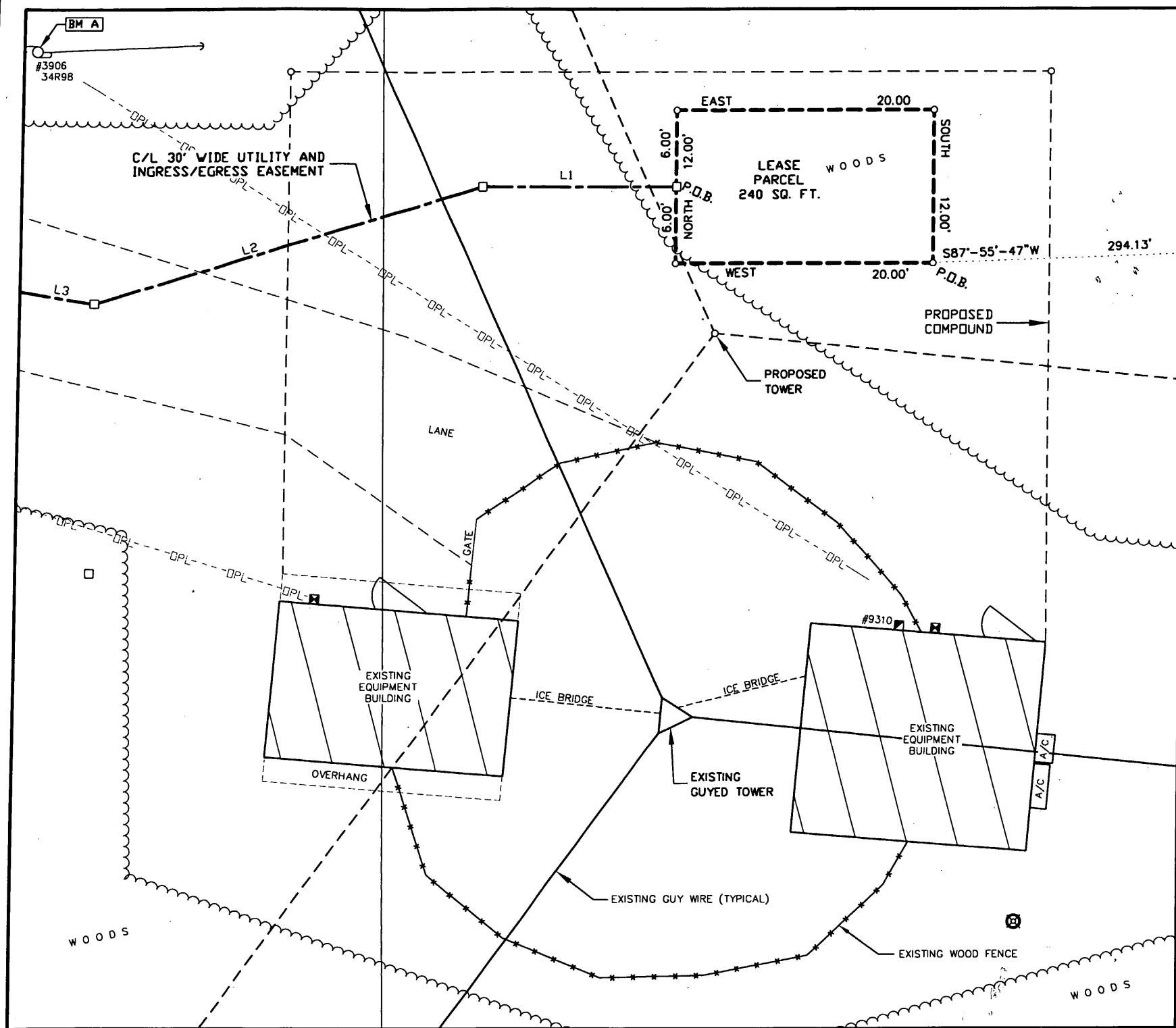

LEASE PARCEL

A part of the Northwest Quarter (NW1/4) of the Southeast Quarter (SE1/4) of Section Thirty-Four (34), Township Thirty-Nine (39) North, Range Six (6) East, Town of Minocqua, Oneida County, Wisconsin, containing 240 square feet (0.005 acres) of land and being described by:

Commencing at the East Quarter Corner of said Section 34; thence S02°-03'-17"E 1294.97 feet along the East line of the SE1/4 of said Section 34 to the 1/16th corner; thence S89°-59'-57"W 1317.75 feet; thence N02°-04'-13"W 174.14 feet; thence S87°-55'-47"W 294.13 feet to the point of beginning; thence West 20.00 feet; thence North 12.00 feet; thence East 20.00 feet; thence South 12.00 feet to the point of beginning, being subject to any and all easements and restrictions of record.

30 FOOT WIDE UTILITY AND INGRESS/EGRESS EASEMENT

A part of the Northwest Quarter (NW1/4) of the Southeast Quarter (SE1/4) of Section Thirty-Four (34), Township Thirty-Nine (39) North, Range Six (6) East, Town of Minocqua, Oneida County, Wisconsin, containing 18,218 square feet (0.418 acres) of land and being 15 feet each side of and parallel to the following described line:

Commencing at the East Quarter Corner of said Section 34; thence S02°-03'-17"E 1294.97 feet along the East line of the SE1/4 of said Section 34 to the 1/16th corner; thence S89°-59'-57"W 1317.75 feet; thence N02°-04'-13"W 174.14 feet; thence S87°-55'-47"W 294.13 feet thence West 20.00 feet; thence North 6.00 feet to the point of beginning; thence West 15.00 feet; thence S72°-58'-33"W 31.32 feet; thence N80°-32'-40"W 37.09 feet; thence N84°-48'-20"W 34.29 feet; thence N66°-19'-04"W 30.06 feet; thence N35°-48'-44"W 70.27 feet; thence N46°-37'-35"W 30.94 feet; thence N55°-58'-50"W 26.63 feet; thence N52°-23'-38"W 25.78 feet; thence N41°-41'-41"W 63.80 feet; thence S89°-13'-19"W 16.39 feet; thence S49°-30'-16"W 51.92 feet; thence N83°-02'-49"W 16.36 feet; thence N51°-04'-30"W 126.76 feet; thence S89°-13'-19"W 30.67 feet to the Easterly Right-of-Way line of S.T.H. "51" and the point of termination. The side lot lines of said easement are to be shortened or lengthened to terminate at the Easterly Right-of-Way line of S.T.H. "51".

15 FOOT WIDE UTILITY EASEMENT

A part of the Northwest Quarter (NW1/4) of the Southeast Quarter (SE1/4) of Section Thirty-Four (34), Township Thirty-Nine (39) North, Range Six (6) East, Town of Minocqua, Oneida County, Wisconsin, containing 8,320 square feet (0.191 acres) of land and being 7.5 feet each side of and parallel to the following described line:

Commencing at the East Quarter Corner of said Section 34; thence S02°-03'-17"E 1294.97 feet along the East line of the SE1/4 of said Section 34 to the 1/16th corner; thence S89°-59'-57"W 1317.75 feet; thence N02°-04'-13"W 174.14 feet; thence S87°-55'-47"W 294.13 feet thence West 20.00 feet; thence North 6.00 feet to the point of beginning; thence West 15.00 feet; thence S72°-58'-33"W 31.32 feet; thence N80°-32'-40"W 37.09 feet; thence N84°-48'-20"W 34.29 feet; thence N66°-19'-04"W 30.06 feet; thence N35°-48'-44"W 70.27 feet; thence N46°-37'-35"W 30.94 feet; thence N55°-58'-50"W 26.63 feet; thence N52°-23'-38"W 25.78 feet; thence N41°-41'-41"W 63.80 feet; thence S89°-13'-19"W 16.39 feet; thence S49°-30'-16"W 51.92 feet; thence N83°-02'-49"W 16.36 feet; thence N51°-04'-30"W 68.85 feet; thence S33°-46'-54"W 36.02 feet to the point of termination.

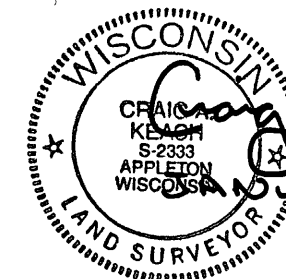

*Craig A. Heath*  
FEBRUARY 19, 2010

BEARINGS REFERENCED TO THE WISCONSIN STATE PLANE COORDINATE SYSTEM (NAD83/91) - NORTH ZONE

-LEGEND-

- = 1" X 24" IRON PIPE SET
- = 1" IRON PIPE FOUND
- = 8" NAIL SET
- ⊙ = COUNTY MONUMENT FOUND
- ⊕ = TRAFFIC SIGN
- ⊖ = ELECTRIC METER
- ⊗ = TELEPHONE PEDESTAL
- ⊘ = WELL HEAD
- ⊙ = EXISTING POWER POLE
- ⊖ = EXISTING SIGN
- ⊗ = EXISTING GUY ANCHOR
- ⊘ = DOOR
- OPL- = OVERHEAD ELECTRIC
- - - = PROPERTY LINE

LINE TABLE		
LINE	LENGTH	BEARING
L1	15.00'	N90°00'00"W
L2	31.32'	S72°58'33"W
L3	37.09'	N80°32'40"W
L4	34.29'	N84°48'20"W
L5	30.06'	N66°19'04"W
L6	70.27'	N35°48'44"W
L7	30.94'	N46°37'35"W
L8	26.63'	N55°58'50"W
L9	25.78'	N52°23'38"W
L10	63.80'	N41°41'41"W
L11	16.39'	S89°13'19"W
L12	51.92'	S49°30'16"W
L13	16.36'	N83°02'49"W
L14	126.76'	N51°04'30"W
L15	30.67'	S89°13'19"W
L16	36.02'	S33°46'54"W

BENCHMARK INFORMATION

SITE BENCHMARK: (BM A)  
SET 6" NAIL IN SOUTHEAST FACE OF EAST MOST POWER POLE LOCATED NORTHWEST OF SITE; ±1' ABOVE GROUND LEVEL  
ELEVATION: 1630.53'

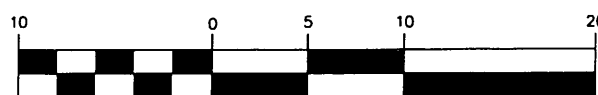

1 inch = 10 ft.

SITE NAME: HAZELHURST NORTH  
SITE ADDRESS: HIGHWAY "51" MINOCQUA, WI 54548  
SITE NUMBER: BTAF466-11-08

**MERIDIAN SURVEYING, LLC**

N8774 Firelane 1 Menasha, WI 54952 Office: 920-993-0881 Fax: 920-273-6037

SITE SURVEY FOR CELLCOM  
BEING A PART OF THE NW1/4 OF THE SE1/4, SECTION 34, T.39N., R.6E., TOWN OF MINOCQUA, ONEIDA COUNTY, WISCONSIN

NO.	DATE	DESCRIPTION	BY
1	1/19/10	Revised Easements	J.D.
DRAWN BY: J.D.		DATE: 03-13-08	
CHECKED BY: C.A.K.		FIELD BOOK: M-10, PG. 27-28	
JOB NO.: 5449-B290		SHEET 3 of 3	