

A 2380

Maple 6" N 74° E 8.8"
2" iron pipe
C-S 1/16

N 89° 48' 55" E 1343.36'

Pine W. 10" N 57° W 6.2'
capped 1.5" iron pipe
SE 1/16

N 89° 48' 55" E 1341.69'

S 1/16

2" iron pipe
Pine R. 10" N 68° W 7.6'
Pine R. 13" N 32° W 10.1'

Easement road as recorded in
Vol. 377, Pg. 82.

SURVEY OF DOC.# 600886
As located in part of the SE ¼ OF THE SE ¼, SEC. 7,
T. 37 N., R. 9 E., TOWN OF PINE LAKE,
ONEIDA COUNTY, WI.

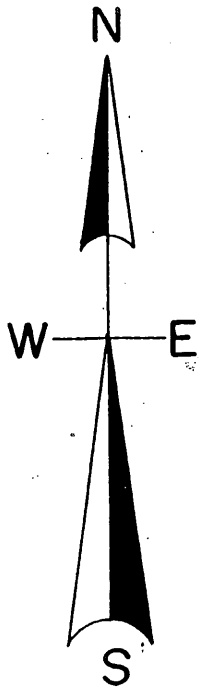

North is referenced to the North
Line of the SESE ¼ being an
Assumed bearing of N 89° 48' 55" E.

RIPCO surveyor's BT. Information
For subdivisional corners.

LEGEND

- ⊙ SUBDIVISIONAL MONUMENT
- SET 1" IRON PIPE

SCALE

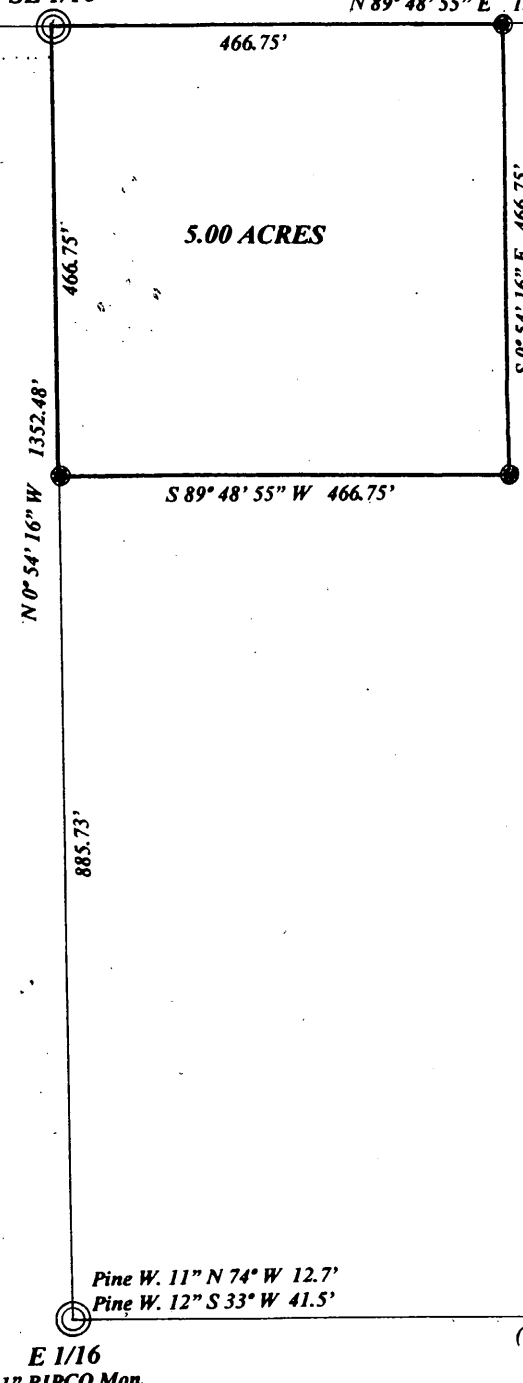
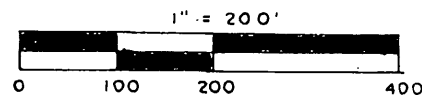

MAP # A 2380
 DATE FILED 2/10/10
 BY RHT
 DESCRIPTION FILED
 ONEIDA CO. SURVEYOR'S OFFICE

I, Todd Loftus, Registered Land Surveyor, hereby certify that I have surveyed the property shown hereon. That this map represents an accurate survey of said property to the best of my knowledge & belief. That I have performed this survey by order of James Perenich and that I have complied with the applicable requirements of the Wisconsin Administrative Code A.E.7.

DATE Nov. 10, 2009

SIGNED *Todd Loftus*

LOFTUS SURVEYING

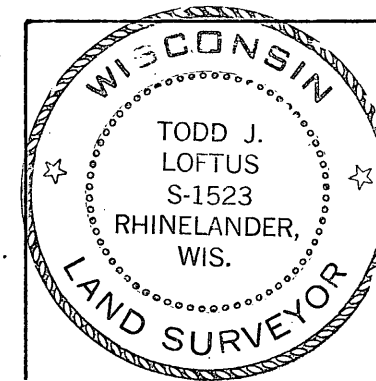

Survey for James Perenich
Rhinelander, WI.

LOFTUS SURVEYING
860 BALSAM STREET
RHINELANDER, WI. 54501
TEL/FAX 715-369-1142
HODAG28@HOTMAIL.COM

A 2380 1655B6

A 2380