

LOT 22 OF BASS LAKE SHORES PLAT
LOCATED IN SEC. 30, T. 37 N., R. 9 E.,
TOWN OF PINE LAKE, ONEIDA COUNTY, WI.

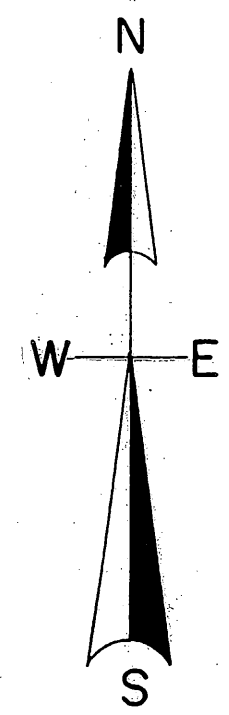
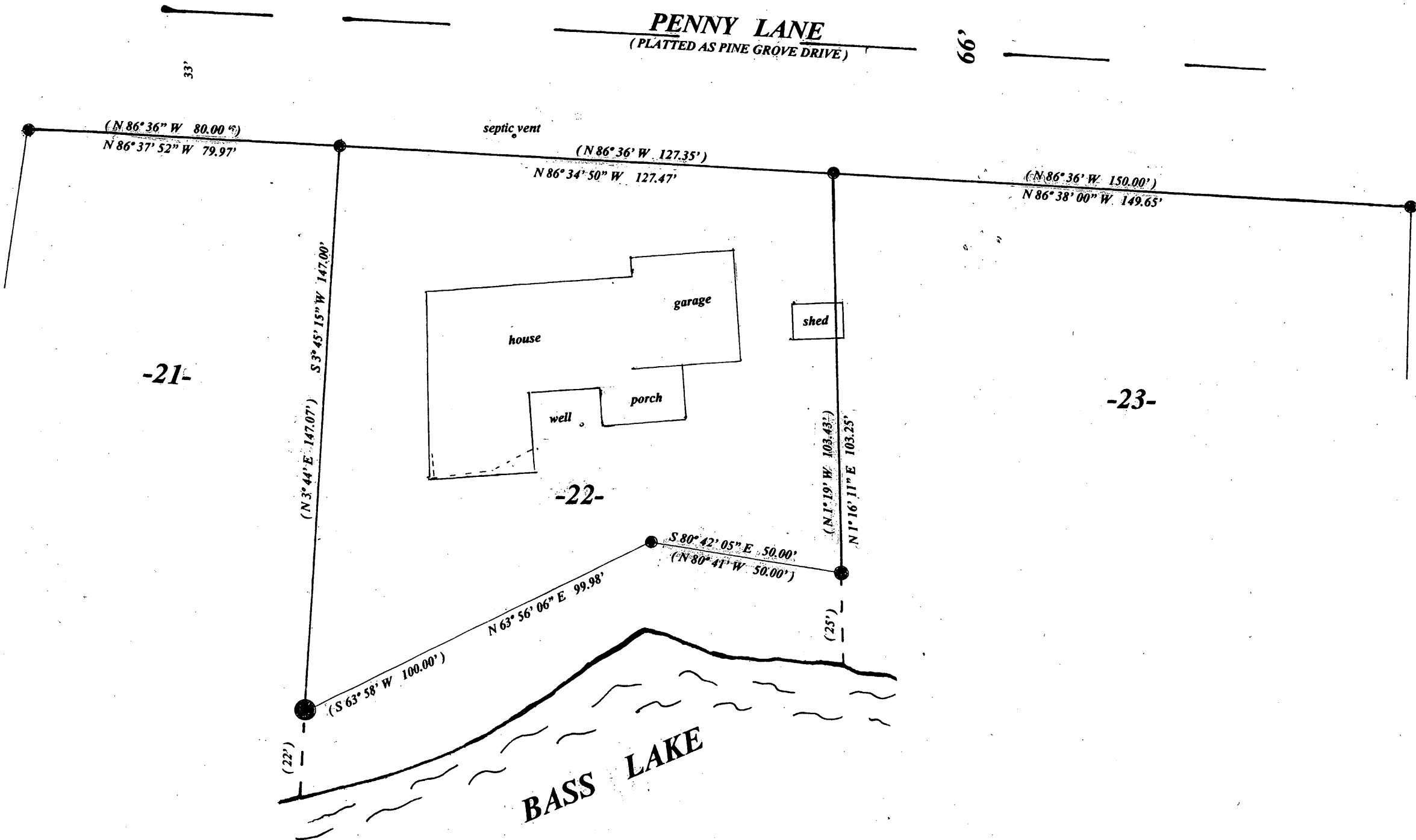

-21-

-22-

-23-

LEGEND

- FOUND 2" IRON PIPE
- FOUND 1.25" IRON PIPE
- FOUND 1" IRON PIPE
- (0.0') PLATTED AS

SCALE

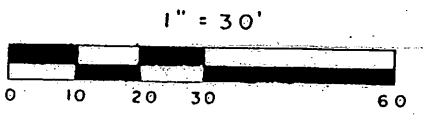

MAP # A 2381
 DATE FILED 2/11/10
 BY *TH*
 DESCRIPTION FIELD
 ONEIDA CO. SURVEYOR'S OFFICE

I, Todd Loftus, Registered Land Surveyor, hereby certify that I have surveyed the property shown hereon. That this map represents an accurate survey of said property to the best of my knowledge & belief. That I have performed this survey by order of Gerry Van Harpen and that I have complied with the applicable requirements of the Wisconsin Administrative Code A.E.7.

Description required for above parcel is on separate sheet.

DATE Nov. 1, 2009
 SIGNED *Todd Loftus*

LOFTUS SURVEYING A 2381

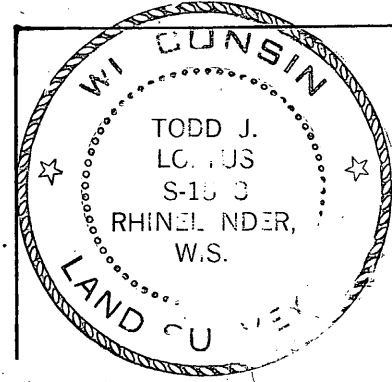

Survey for Gerry Van Harpen
 Rhinelander, WI.

LOFTUS SURVEYING
 860 BALSAM STREET
 RHINELANDER, WI 54501
 TEL/FAX 715-369-1142
 HODAG28@HOTMAIL.COM

1653B6