

THE SW 1/4 OF THE NW 1/4 & PART OF GOV'T. LOT 6,
SEC. 31, T. 38 N., R. 8 E.
TOWN OF NEWBOLD, ONEIDA COUNTY, WI.

MAP # A 2382
DATE FILED 2/11/10
BY JH
DESCRIPTION FILED
ONEIDA CO. SURVEYOR'S OFFICE

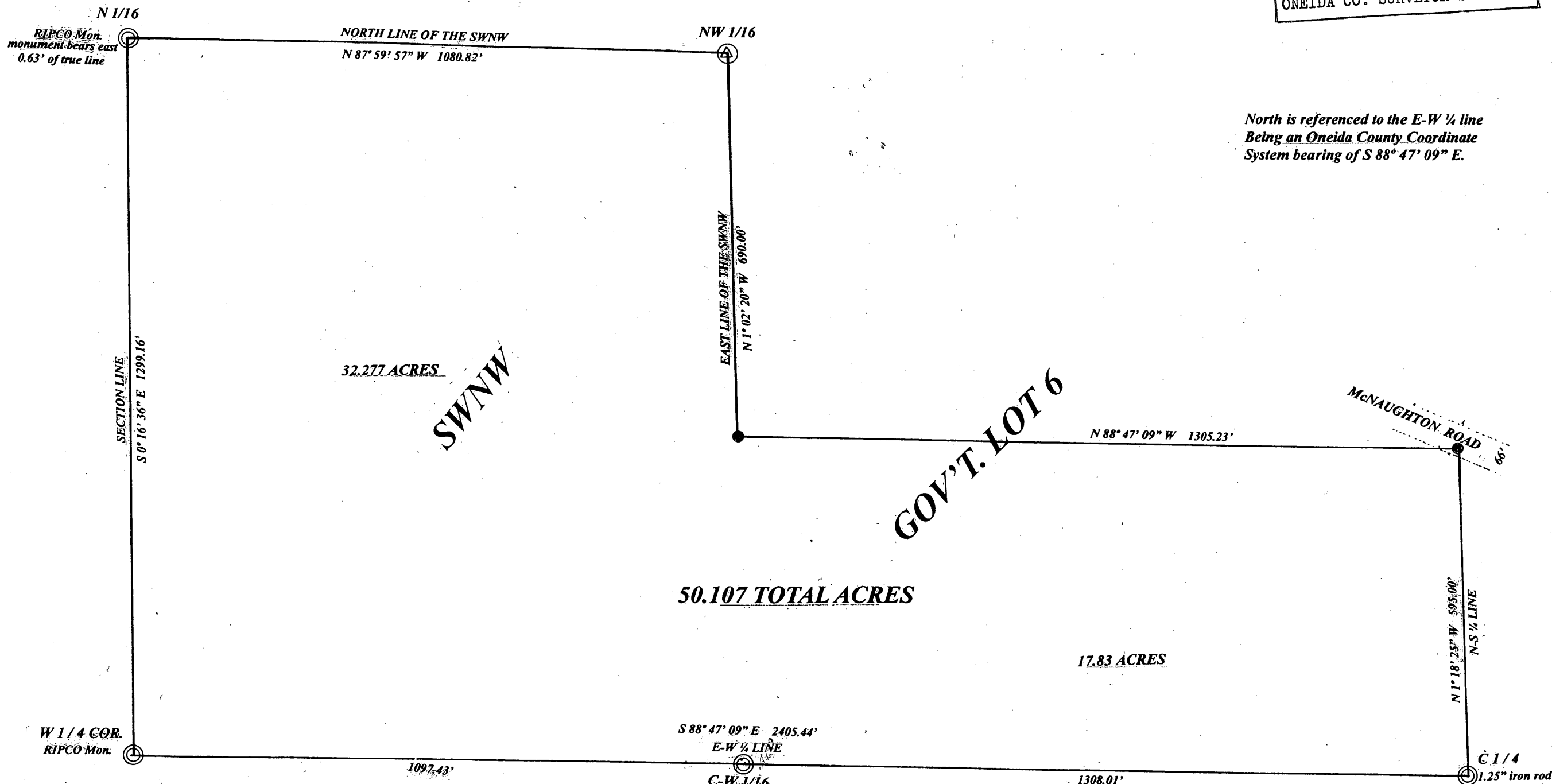

North is referenced to the E-W 1/4 line
Being an Oneida County Coordinate
System bearing of S 88° 47' 09" E.

I, Todd Loftus, Registered Land Surveyor, hereby certify that I have surveyed the property shown hereon. That this map represents an accurate survey of said property to the best of my knowledge & belief. That I have performed this survey by order of Joan Slack and that I have complied with the applicable requirements of the Wisconsin Administrative Code A.E.7.

Description required for above parcel is on separate sheet.

DATE OCT. 29 2009

SIGNED *[Signature]*

LOFTUS SURVEYING

SCALE

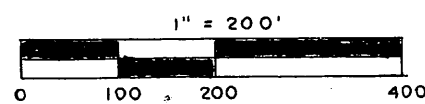

LEGEND

- ⊙ SUBDIVISIONAL MONUMENT OF RECORD
- ⊕ COMPUTED CORNER POSITION
- SET 1" IRON PIPE

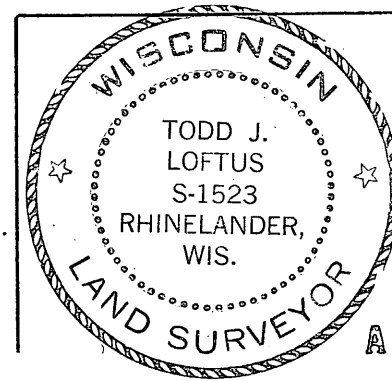

Survey for Joan Slack
McNaughton, WI.

LOFTUS SURVEYING
860 BALSAM STREET
RHINELANDER, WI. 54501
TEL/FAX 715-369-1142
HODAG28@HOTMAIL.COM