

A 2383

A 2383

**LOCATED IN PART OF THE NW 1/4 OF THE NE 1/4, SEC. 16 &
THE SW 1/4 OF THE SE 1/4, SEC. 9, T. 36 N., R. 7 E.,
TOWN OF WOODBORO, ONEIDA COUNTY, WI.**

DOC.# 104302

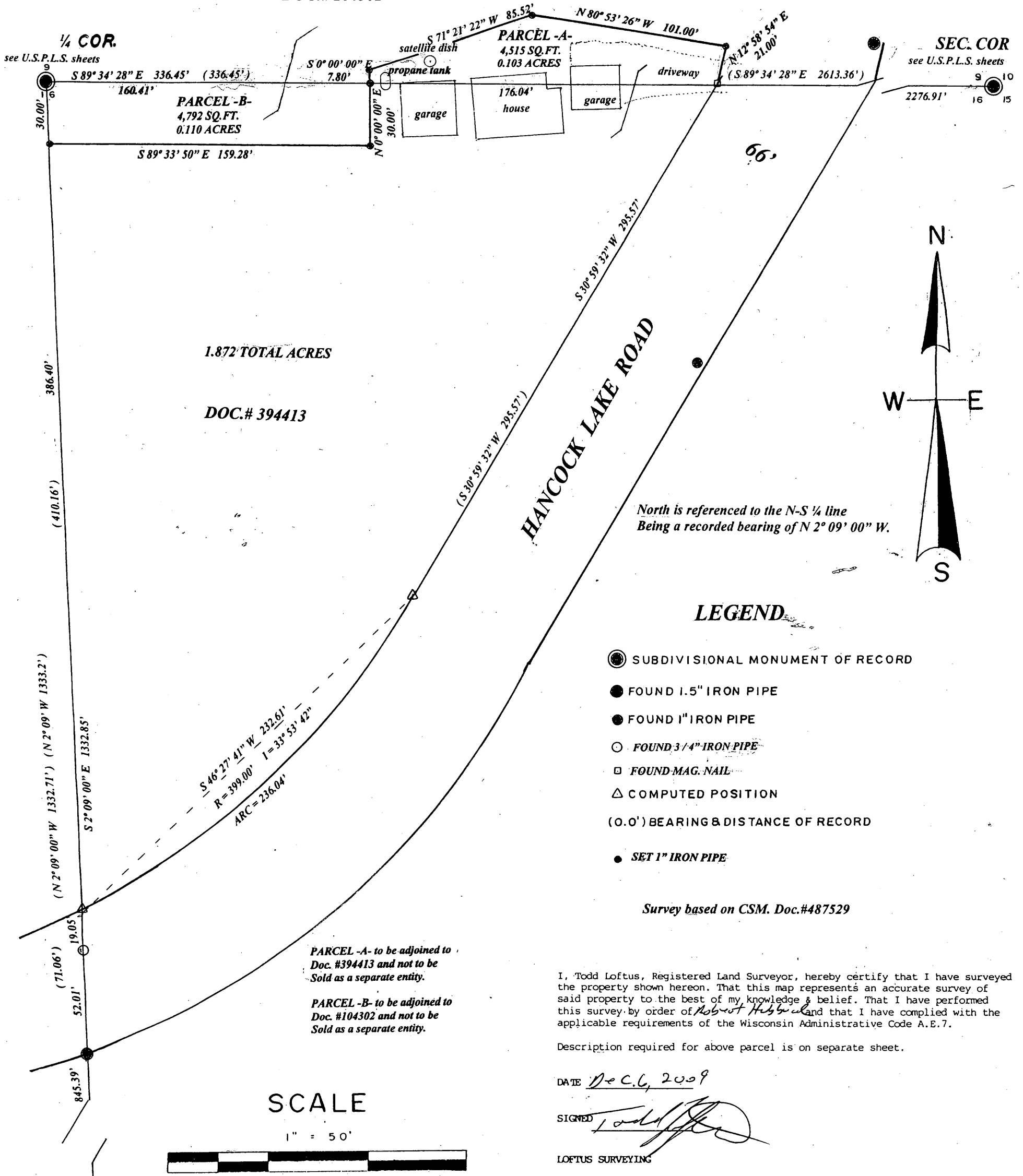

1.872 TOTAL ACRES
DOC.# 394413

North is referenced to the N-S 1/4 line
Being a recorded bearing of N 2° 09' 00" W.

LEGEND

- SUBDIVISIONAL MONUMENT OF RECORD
- FOUND 1.5" IRON PIPE
- FOUND 1" IRON PIPE
- FOUND 3/4" IRON PIPE
- FOUND MAG. NAIL
- △ COMPUTED POSITION
- (0.0') BEARING & DISTANCE OF RECORD
- SET 1" IRON PIPE

Survey based on CSM. Doc.#487529

PARCEL -A- to be adjoined to
Doc. #394413 and not to be
Sold as a separate entity.

PARCEL -B- to be adjoined to
Doc. #104302 and not to be
Sold as a separate entity.

I, Todd Loftus, Registered Land Surveyor, hereby certify that I have surveyed the property shown hereon. That this map represents an accurate survey of said property to the best of my knowledge & belief. That I have performed this survey by order of Robert Hubbard and that I have complied with the applicable requirements of the Wisconsin Administrative Code A.E.7.

Description required for above parcel is on separate sheet.

DATE Dec 6, 2009

SIGNED *Todd Loftus*
LOFTUS SURVEYING

SCALE

1" = 50'

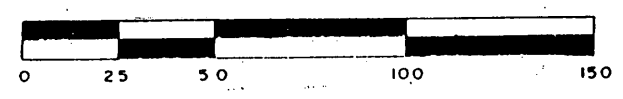

MAP # **A 2383**
 DATE FILED 2/11/10
 BY RA
 DESCRIPTION FILED
 ONEIDA CO. SURVEYOR'S OFFICE

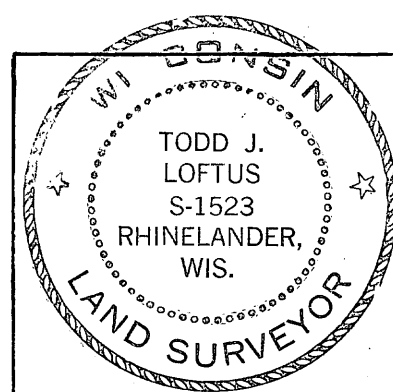

Survey for Robert Hubbard
Rhinelander, Wisconsin

LOFTUS SURVEYING
806 BALSAM STREET
RHINELANDER, WI. 54501
TEL/FAX 715-369-1142
HODAG28@HOTMAIL.COM

1657B6

A 2383

A 2383