

A 2384

Part of
Government Lot 3
Section 5, T 39 N, R 7 E
Woodruff Township
Oneida County, Wisconsin

MAP # A 2384
DATE FILED 2/11/10
BY RA
DESCRIPTION
ONEIDA CO. SURVEYOR'S OFFICE

RECORD BEARINGS ASSUMED:
referenced to the north line of the lands
shown hereon per Volume 527, Page 616 of
Oneida County records; i.e. N 88°24'00"E

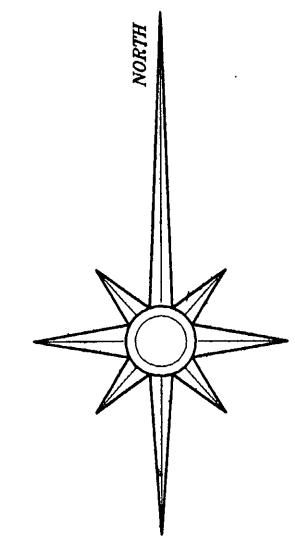
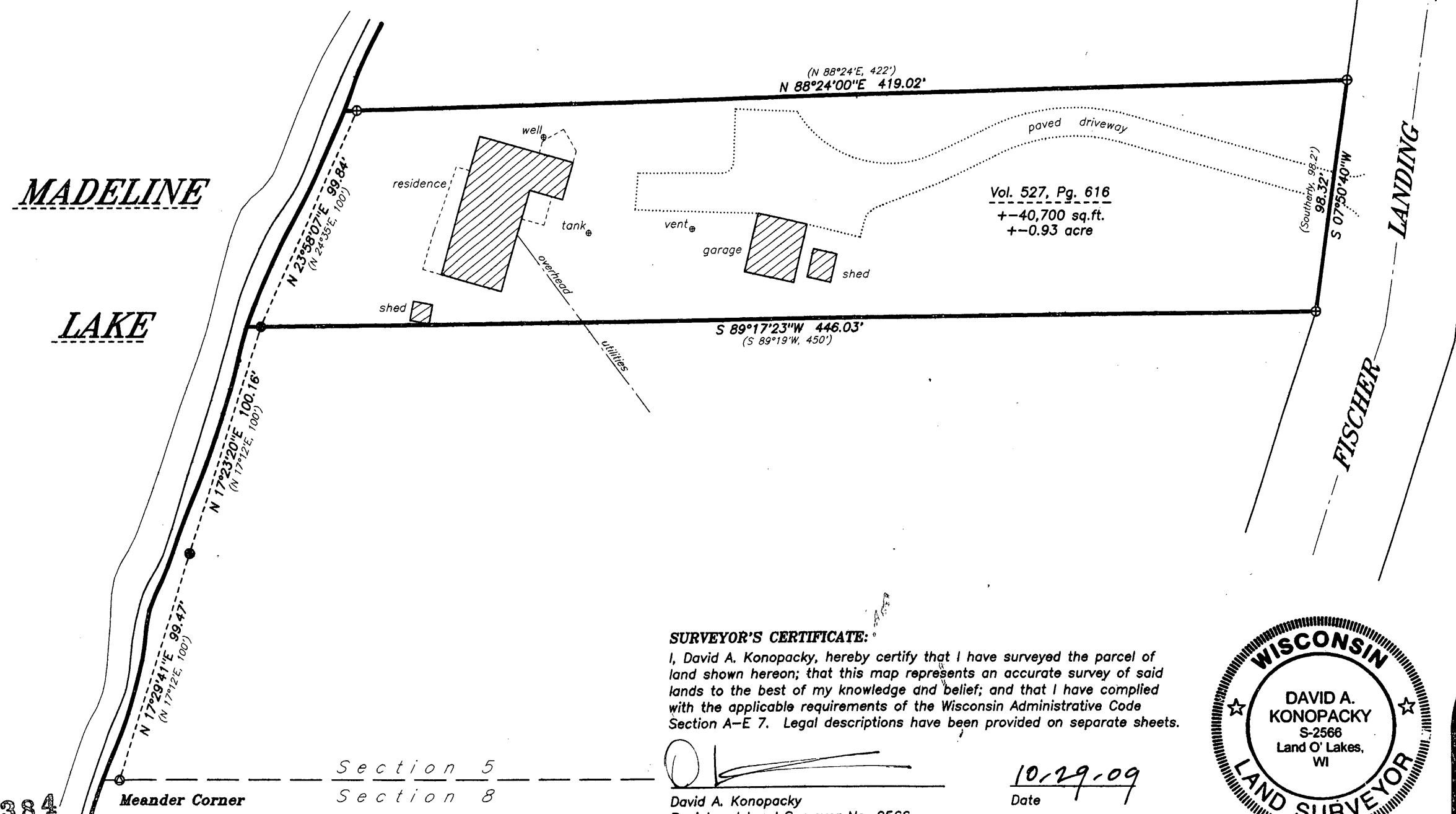

LEGEND:
⊕ 1-1/2" diameter iron pipe found
● 2" diameter iron pipe found
⊙ 2" diameter brass capped iron pipe found
() recorded as

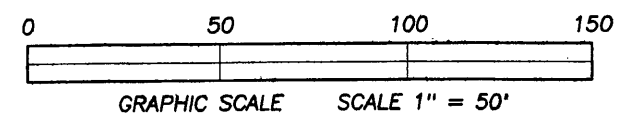

SURVEYOR'S CERTIFICATE:
I, David A. Konopacky, hereby certify that I have surveyed the parcel of land shown hereon; that this map represents an accurate survey of said lands to the best of my knowledge and belief; and that I have complied with the applicable requirements of the Wisconsin Administrative Code Section A-E 7. Legal descriptions have been provided on separate sheets.

David A. Konopacky
Registered Land Surveyor No. 2566

10-29-09
Date



Jerome & Dianne Hagman
8841 Fischer Landing Road
Woodruff, WI 54568

Map Scale: 1" = 50' Date: 10/29/09 Drafted by: DAK
Project No. 5048 NORTHWOODS SURVEYING
P.O. BOX 1002, LAND O'LAKES, WISCONSIN 54540

A 2384

A 2384