

MAP # **A 2390**  
 DATE FILED 3/15/10  
 BY LA  
 DESCRIPTION FILED .....  
 ONEIDA CO. SURVEYOR'S OFFICE

**Lots 3 & 4 of**  
**Vol. 6 CSM, Pg. 1593**  
 located in part of the  
**SE 1/4 of the NW 1/4**  
**Section 18, T 39 N, R 9 E**  
 Sugar Camp Township  
 Oneida County, Wisconsin

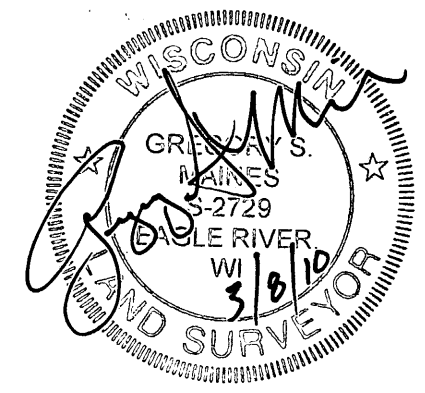
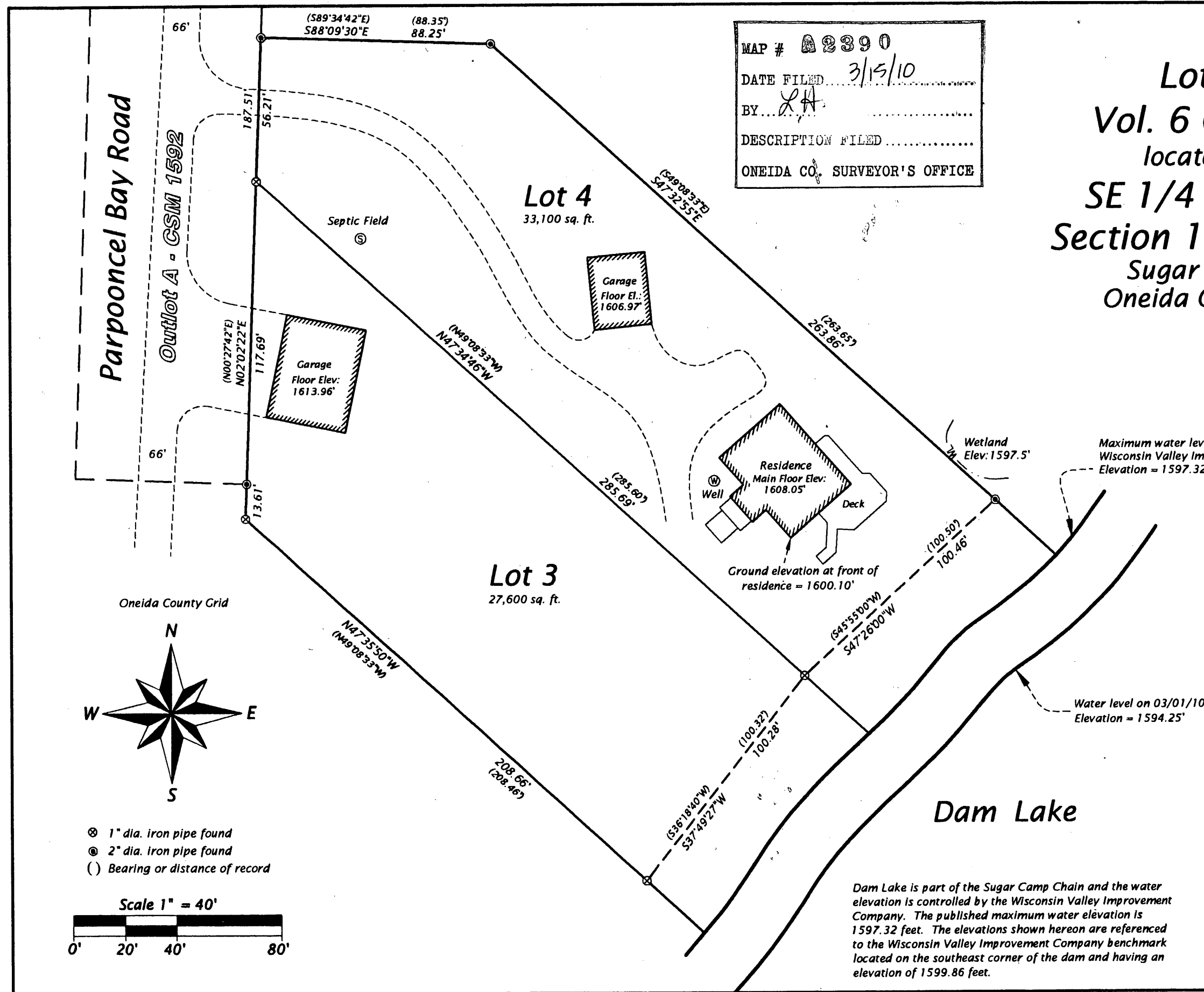

I hereby certify that I have surveyed the property shown hereon; that this map represents an accurate survey of said property to the best of my knowledge and belief; and that I have complied with the applicable requirements of the Wisconsin Administrative Code Section A-E 7. Note: Any legal descriptions pertaining to this survey have been provided on separate sheets.

**Favorite, Anderson & Maines Surveying, S.C.**  
 5230 HWY 70 WEST - EAGLE RIVER, WI 54521  
 PHONE: (715) 479-2570 - FAX: (715) 479-7274

Survey For:  
**Ronald J. Weidner**  
 7016 Wilmot Road  
 Spring Grove, IL 60081

Map No. 2010001  
 Date: 03/08/10  
 Drawn By: GSM

Dam Lake is part of the Sugar Camp Chain and the water elevation is controlled by the Wisconsin Valley Improvement Company. The published maximum water elevation is 1597.32 feet. The elevations shown hereon are referenced to the Wisconsin Valley Improvement Company benchmark located on the southeast corner of the dam and having an elevation of 1599.86 feet.