

BEARINGS ARE BASED ON THE SOUTH LINE OF LOT 17 AS SHOWN ON WILDERNESS SURVEY MAP # 92-100 WITH ABEARING OF N 87°19'36" W.

MAP # **A 2391**  
 DATE FILED *3/22/10*  
 BY *LA*  
 DESCRIPTION FILED  
 ONEIDA CO. SURVEYOR'S OFFICE

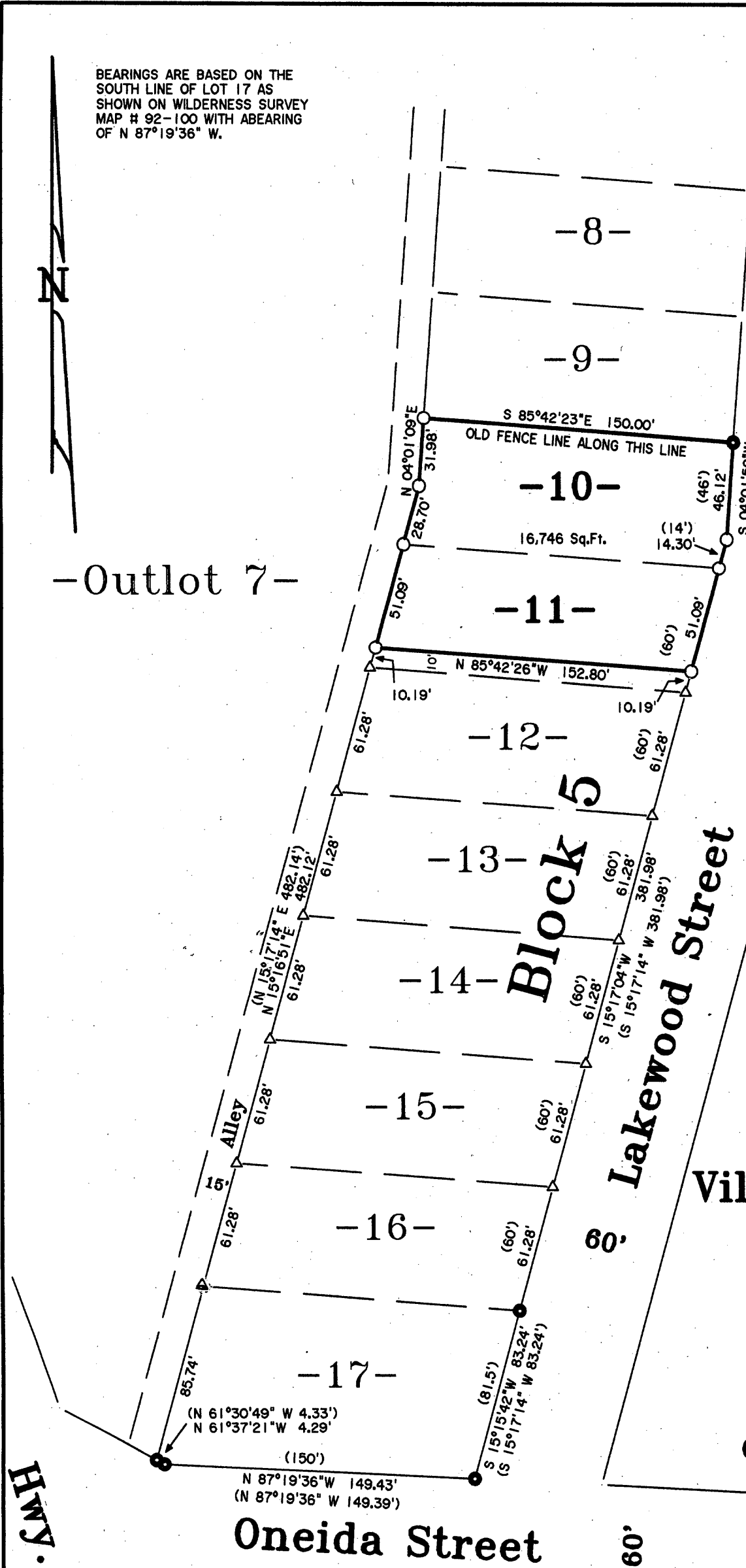

**Lot 10**  
 and Part of  
**Lot 11, Block 5**  
 of the Original Plat of the  
**Village of Hazelhurst**  
 Located in  
**Gov't. Lot 6**  
**Section 3**  
**T 38 N, R 6 E**  
 Township of Hazelhurst  
 Oneida County, Wisconsin

**-Legend-**

- 1" IRON PIPE FOUND IN PLACE
- 1" IRON PIPE SET
- ( ) BEARING AND DISTANCE OF RECORD

SCALE: 1" = 60'

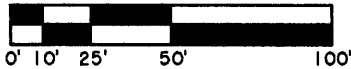

**SURVEYOR'S CERTIFICATE**

" I HEREBY CERTIFY THAT I HAVE SURVEYED AND MAPPED THE LANDS SHOWN HEREON AND THAT, TO THE BEST OF MY KNOWLEDGE AND BELIEF, THIS SURVEY AND MAP IS A TRUE AND CORRECT REPRESENTATION THEREOF, AND THAT I HAVE COMPLIED WITH THE APPLICABLE REQUIREMENTS OF CHAPTER A-E 7 OF THE WISCONSIN ADMINISTRATIVE CODE, MINIMUM STANDARDS FOR PROPERTY SURVEYS. DATED THIS 29TH DAY OF OCTOBER, 2009.

*Michael E. Weber*  
 MICHAEL E. WEBER, RLS #2070



Survey For  
**David Africano**  
 P.O. Box 973  
 Boulder Jct., WI 54512

SCALE 1"=60' DATE 10/28/2009 DWN. BY. J.L.W.

Drawing No. **E3488** Eagle Landmark Surveying, Inc.  
 5035 Hwy. 70 West, Eagle River, WI 54521  
 P & F (715)479-9610 eaglelandmark@verizon.net