

A 2392

A 2392

Note: Sioux & Wisconsin Avenue have not been constructed and there is buildings in the area of Wisconsin Avenue.

BEARINGS ARE BASED ON THE NORTH LINE OF BLOCK 9 WITH AN ASSUMED BEARING OF S 89°23'47" E

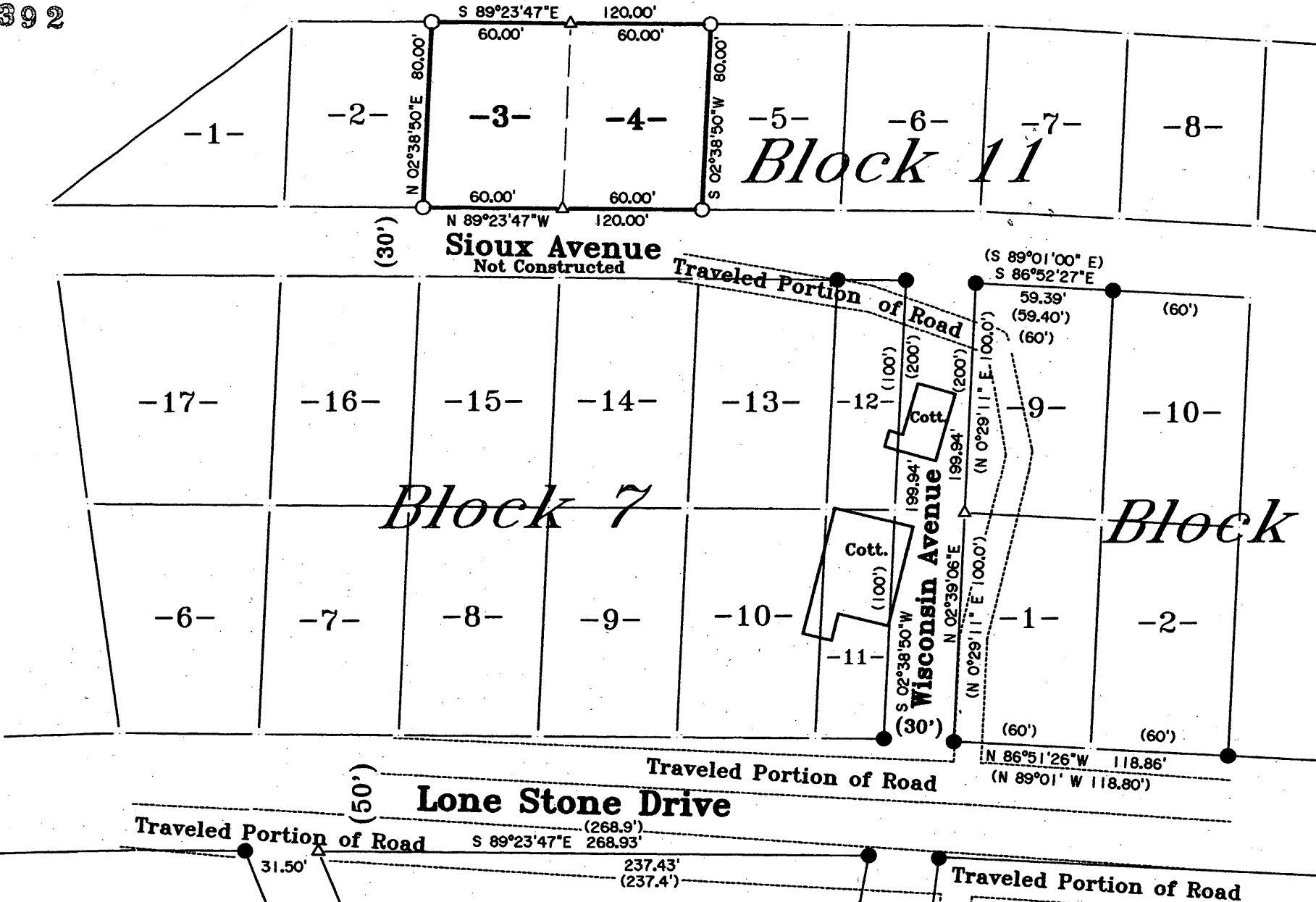

**Lots 3 & 4
Block 11
of the Plat of
Gary Post Tribune
Being a Part of
Gov't. Lots 1 & 2
Section 11
T 39 N, R 11 E
Township of Three Lakes
Oneida County, Wisconsin**

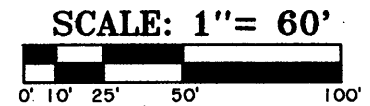

-Legend-

- 1" IRON PIPE FOUND IN PLACE
- 1" IRON PIPE SET
- △ COMPUTED POSITION
- () BEARING AND DISTANCE OF RECORD

Block 9 SURVEYOR'S CERTIFICATE

"I HEREBY CERTIFY THAT I HAVE SURVEYED AND MAPPED THE LANDS SHOWN HEREON AND THAT, TO THE BEST OF MY KNOWLEDGE AND BELIEF, THIS SURVEY AND MAP IS A TRUE AND CORRECT REPRESENTATION THEREOF, AND THAT I HAVE COMPLIED WITH THE APPLICABLE REQUIREMENTS OF CHAPTER A-E 7 OF THE WISCONSIN ADMINISTRATIVE CODE, MINIMUM STANDARDS FOR PROPERTY SURVEYS, DATED THIS 14TH DAY OF OCTOBER, 2009.

Michael E. Weber
MICHAEL E. WEBER, RLS #2070

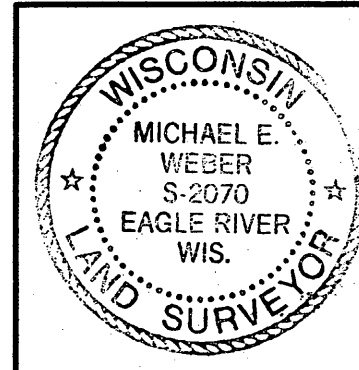

**Survey For
Lonnie Lob & Lisa Baum
8530 Center Place
Three Lakes, WI 54562**

SCALE 1"=60' DATE 10/14/2009 DWN. BY. J.L.W.

Drawing No. E3481 **Eagle Landmark Surveying, Inc.**
5035 Hwy. 70 West, Eagle River, WI 54521
P & F (715)479-9610 eaglelandmark@verizon.net

MAP # **A 2392**
DATE FILED 3/22/10
BY JA
DESCRIPTION FILED
ONEIDA CO. SURVEYOR'S OFFICE

A 2392