

BEARINGS ARE TAKEN FROM VOL. 766, PAGE 359 AND VOL. 748, PAGE 588.

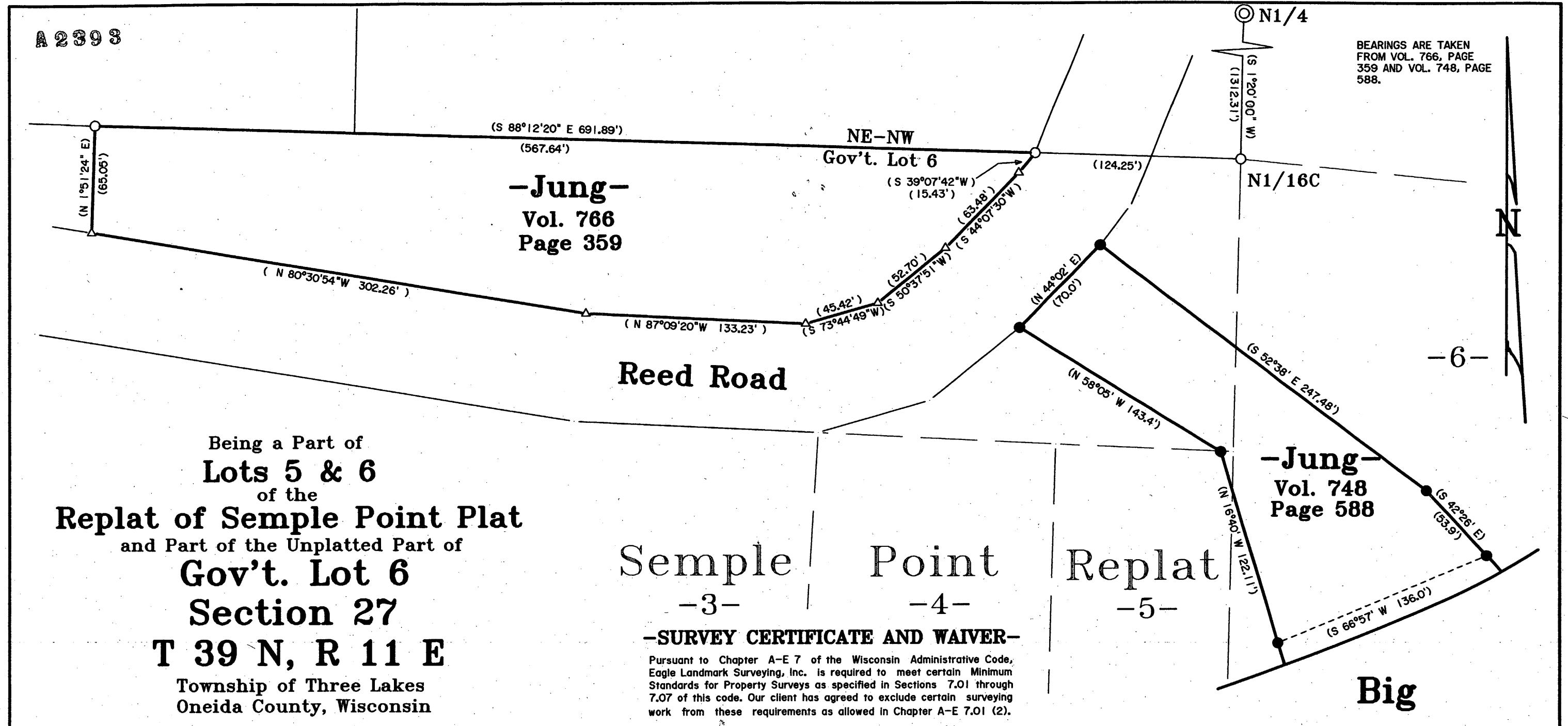

Being a Part of  
**Lots 5 & 6**  
 of the  
**Replat of Semple Point Plat**  
 and Part of the Unplatted Part of  
**Gov't. Lot 6**  
**Section 27**  
**T 39 N, R 11 E**  
 Township of Three Lakes  
 Oneida County, Wisconsin

**Semple Point Replat**  
 -3-      -4-      -5-

**-SURVEY CERTIFICATE AND WAIVER-**

Pursuant to Chapter A-E 7 of the Wisconsin Administrative Code, Eagle Landmark Surveying, Inc. is required to meet certain Minimum Standards for Property Surveys as specified in Sections 7.01 through 7.07 of this code. Our client has agreed to exclude certain surveying work from these requirements as allowed in Chapter A-E 7.01 (2).  
 The requirements of Chapter A-E 7 of the Wisconsin Administrative Code's Minimum Standards for Property Surveys which have been waived are listed below:  
 Field measurements and angles as described in (A-E 7.06).  
 Legal description prepared for this property (A-E 7.04).  
 Monuments marking all property corners (A-E 7.03 & 7.07).  
 Tie to a Public Land Survey System Corner (A-E 7.04).  
 I hereby certify, that to the best of my knowledge and belief, I have complied with the remaining requirements of Chapter A-E 7 of the Wisconsin Administrative Code, Minimum Standards for Property Surveys.  
 DATED THIS 17TH DAY OF NOVEMBER, 2009.

*[Signature]*  
 JAMES L. WILL, RLS #1410

**-Legend-**

- ⊙ GLO BRASS CAPPED MONUMENT AS CALLED FOR IN DEEDS
- 1" IRON PIPE FOUND IN PLACE
- PIPE CALLED FOR IN DEEDS
- △ COMPUTED POSITION FROM DEED
- ( ) BEARING AND DISTANCE OF RECORD

**Big Fork Lake**

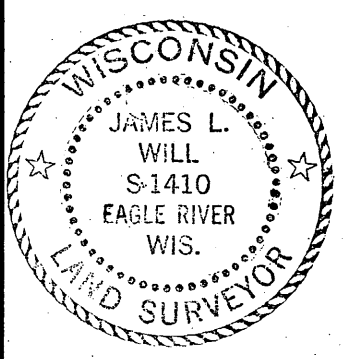

**Survey For**  
**Allen & Karen Jung**  
 789 Reed Road  
 Three Lakes, WI 54562  
 SCALE 1"=60'    DATE 11/17/2009    DWN. BY J.L.W.  
 Drawing No. **E3495**    Eagle Landmark Surveying, Inc.  
 5035 Hwy. 70 West, Eagle River, WI 54521  
 P & F (715)479-9610 eaglelandmark@verizon.net

MAP # **A 2393**  
 DATE FILED **3/22/10**  
 BY *[Signature]*  
 DESCRIPTION FILED  
 ONEIDA CO. SURVEYOR'S OFFICE