

DATE FILED 3/22/10  
BY JH  
DESCRIPTION FILED  
ONEIDA CO. SURVEYOR'S OFFICE

Bearing Basis of Record

BEARINGS ARE BASED ON THE WEST LINE OF LOT 1 OF CSM, VOL. 4, PAGE 1051.

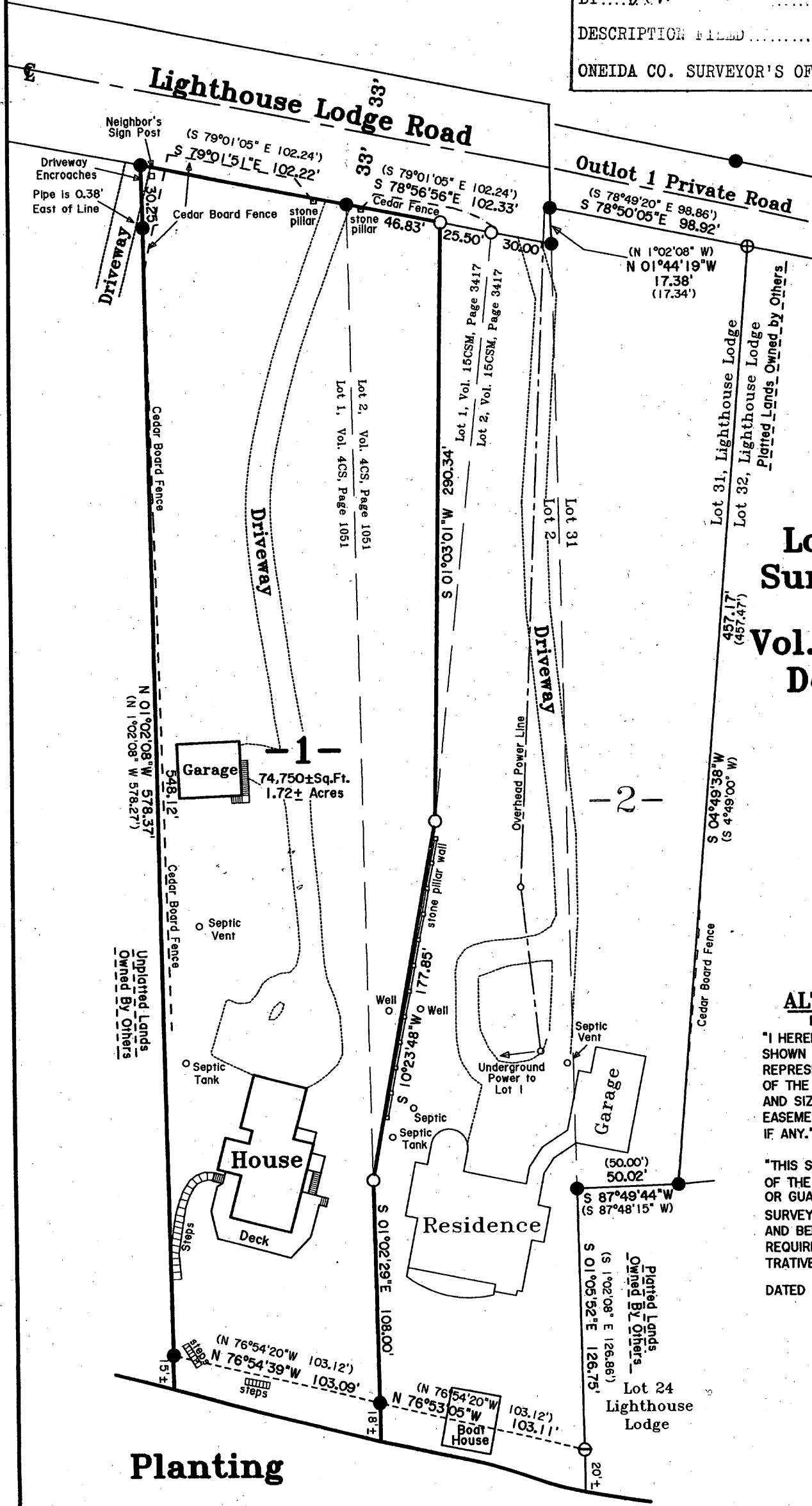

Being All of  
**Lot 1 of Certified Survey Map No. 3731**  
Recorded In  
**Vol.16 CSM, Page 3731 Document #681594**

Located in  
**Gov't. Lot 1 Section 19 T 39 N, R 11 E**  
Township of Three Lakes  
Oneida County, Wisconsin

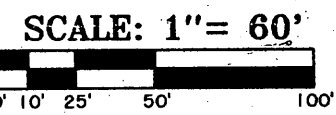

**ALTA SURVEY TITLE CERTIFICATE**

FOR LOT 1 OF CERTIFIED SURVEY MAP NO. 3731  
"I HEREBY CERTIFY THAT I HAVE SURVEYED THE PROPERTY SHOWN HEREON AND THAT THIS MAP IS A TRUE AND CORRECT REPRESENTATION THEREOF AND SHOWS THE SIZE AND LOCATION OF THE PROPERTY, ITS EXTERIOR BOUNDARIES, THE LOCATION AND SIZE OF ALL STRUCTURES THEREON, FENCES, APPARENT EASEMENTS, EASEMENT ROADS AND VISIBLE ENCROACHMENTS, IF ANY."

"THIS SURVEY IS MADE FOR THE USE OF THE PRESENT OWNERS OF THE PROPERTY AND ALSO THOSE WHO PURCHASE, MORTGAGE OR GUARANTEE THE TITLE THERETO, AND AS TO THEM THIS SURVEY IS TRUE AND CORRECT TO THE BEST OF MY KNOWLEDGE AND BELIEF, AND THAT I HAVE COMPLIED WITH THE APPLICABLE REQUIREMENTS OF CHAPTER A-E 7 OF THE WISCONSIN ADMINISTRATIVE CODE'S MINIMUM STANDARDS FOR PROPERTY SURVEYS."

DATED AT EAGLE RIVER THIS 17th DAY OF MARCH, 2010.

*Thomas A. Boettcher*  
THOMAS A. BOETTCHER, RLS #1763

**Planting Ground Lake**

- Legend-
- ⊖ 2" Iron Pipe Found in Place
- 1" Iron Pipe Found in Place
- ⊕ 1-1/4" Iron Pipe Found in Place
- 1" by 18" Iron Pipe Set Weighing a Min. of 1.13 LBS/FT
- ( ) Bearing and Distance of Record

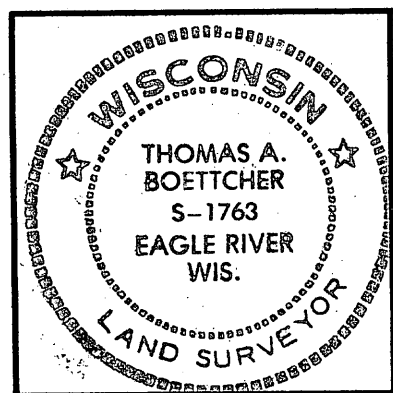

**ALTA Title Survey For Judy B. Nussbaum Trust**

C/O Attorney William W. Anderson  
Arbutus Court, Eagle River, WI 54521

SCALE 1" = 60' DATE 3/17/2010 DWN. BY. TAB

Drawing No. **E3132-3** Eagle Landmark Surveying, Inc.  
5035 Hwy. 70 West, Eagle River, WI 54521  
P & F (715)479-9610 eaglelandmark@verizon.net