

DATE FILED 3/22/10
BY [Signature]
DESCRIPTION FILED
ONEIDA CO. SURVEYOR'S OFFICE

Oneida County
Grid North

Being a Part of The NW1/4-NE1/4, Section 12

T 39 N, R 9 E Town of Sugar Camp Oneida County, Wisconsin

NOTE: LEGAL DESCRIPTIONS ARE
PROVIDED ON SEPARATE SHEETS.

SCALE: 1" = 150'

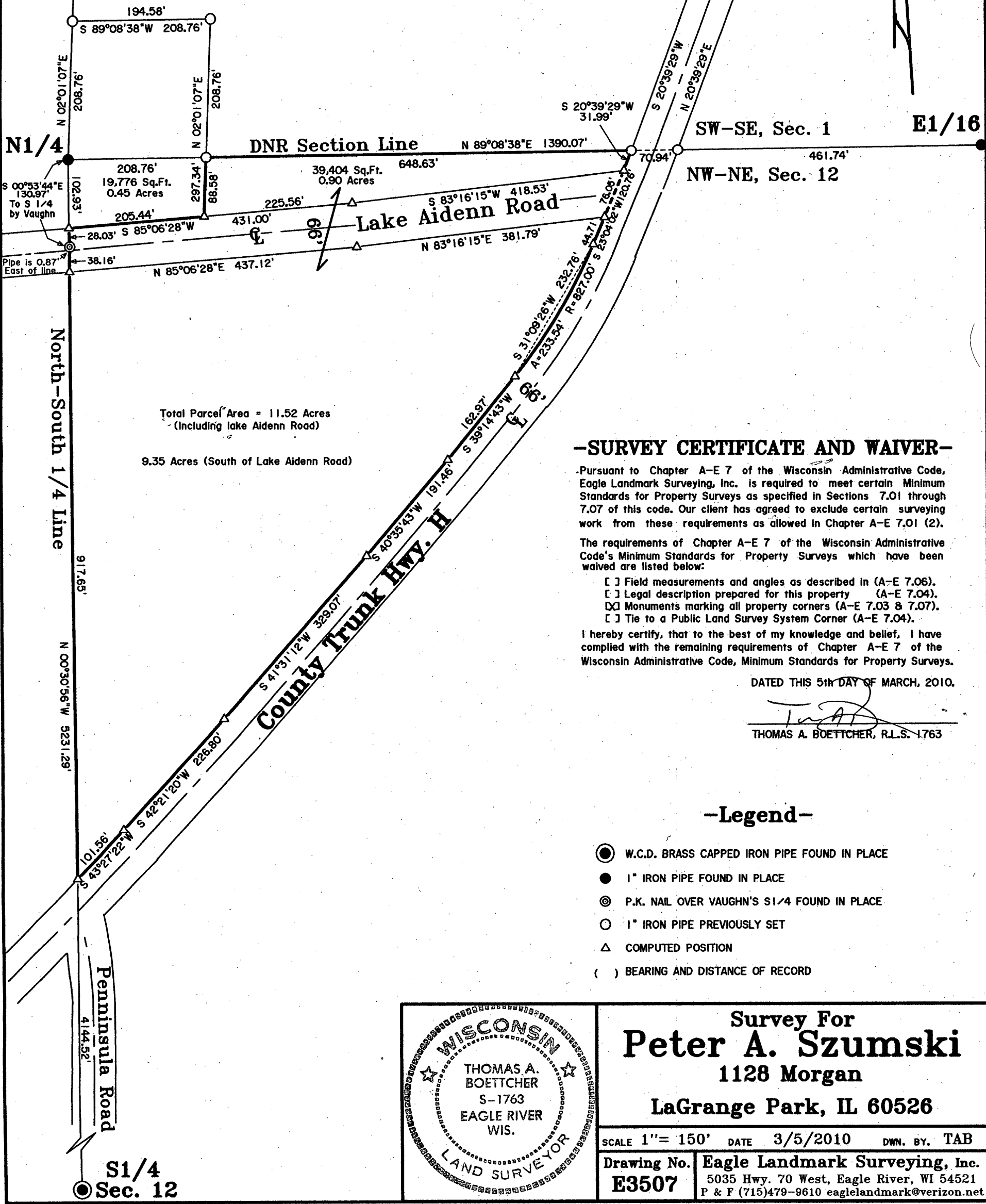

Total Parcel Area = 11.52 Acres
(Including lake Aidenn Road)
9.35 Acres (South of Lake Aidenn Road)

-SURVEY CERTIFICATE AND WAIVER-

Pursuant to Chapter A-E 7 of the Wisconsin Administrative Code, Eagle Landmark Surveying, Inc. is required to meet certain Minimum Standards for Property Surveys as specified in Sections 7.01 through 7.07 of this code. Our client has agreed to exclude certain surveying work from these requirements as allowed in Chapter A-E 7.01 (2).

The requirements of Chapter A-E 7 of the Wisconsin Administrative Code's Minimum Standards for Property Surveys which have been waived are listed below:

- Field measurements and angles as described in (A-E 7.06).
- Legal description prepared for this property (A-E 7.04).
- Monuments marking all property corners (A-E 7.03 & 7.07).
- Tie to a Public Land Survey System Corner (A-E 7.04).

I hereby certify, that to the best of my knowledge and belief, I have complied with the remaining requirements of Chapter A-E 7 of the Wisconsin Administrative Code, Minimum Standards for Property Surveys.

DATED THIS 5th DAY OF MARCH, 2010.

[Signature]
THOMAS A. BOETTCHER, R.L.S. 1763

-Legend-

- W.C.D. BRASS CAPPED IRON PIPE FOUND IN PLACE
- 1" IRON PIPE FOUND IN PLACE
- ⊙ P.K. NAIL OVER VAUGHN'S S1/4 FOUND IN PLACE
- 1" IRON PIPE PREVIOUSLY SET
- △ COMPUTED POSITION
- () BEARING AND DISTANCE OF RECORD

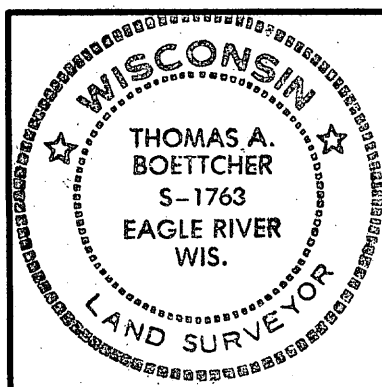

Survey For
Peter A. Szumski
1128 Morgan
LaGrange Park, IL 60526

SCALE 1" = 150' DATE 3/5/2010 DWN. BY. TAB

Drawing No. **E3507** Eagle Landmark Surveying, Inc.
5035 Hwy. 70 West, Eagle River, WI 54521
P & F (715)479-9610 eaglelandmark@verizon.net