

LOCATED IN PART OF THE SW 1/4 OF THE SE 1/4,
SECTION 33, T37N, R8E, TOWN OF NEWBOLD,
ONEIDA CO. WI.

LOT 25 VELVET LAKE
ASSESSOR'S PLAT

(N 88°39'44" W)
S 89°39'02" E
218.49'
(218.17')

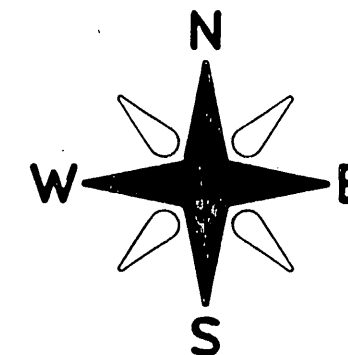

BEARINGS REFERENCED TO THE SOUTH LINE OF LOT 25,
VELVET LAKE ASSESSOR'S PLAT
ASSUMED TO BEAR S 89°39'02"E

MAP # A 2399
DATE FILED 4/12/10
BY... [Signature]
DESCRIPTION FILED
ONEIDA CO. SURVEYOR'S OFFICE

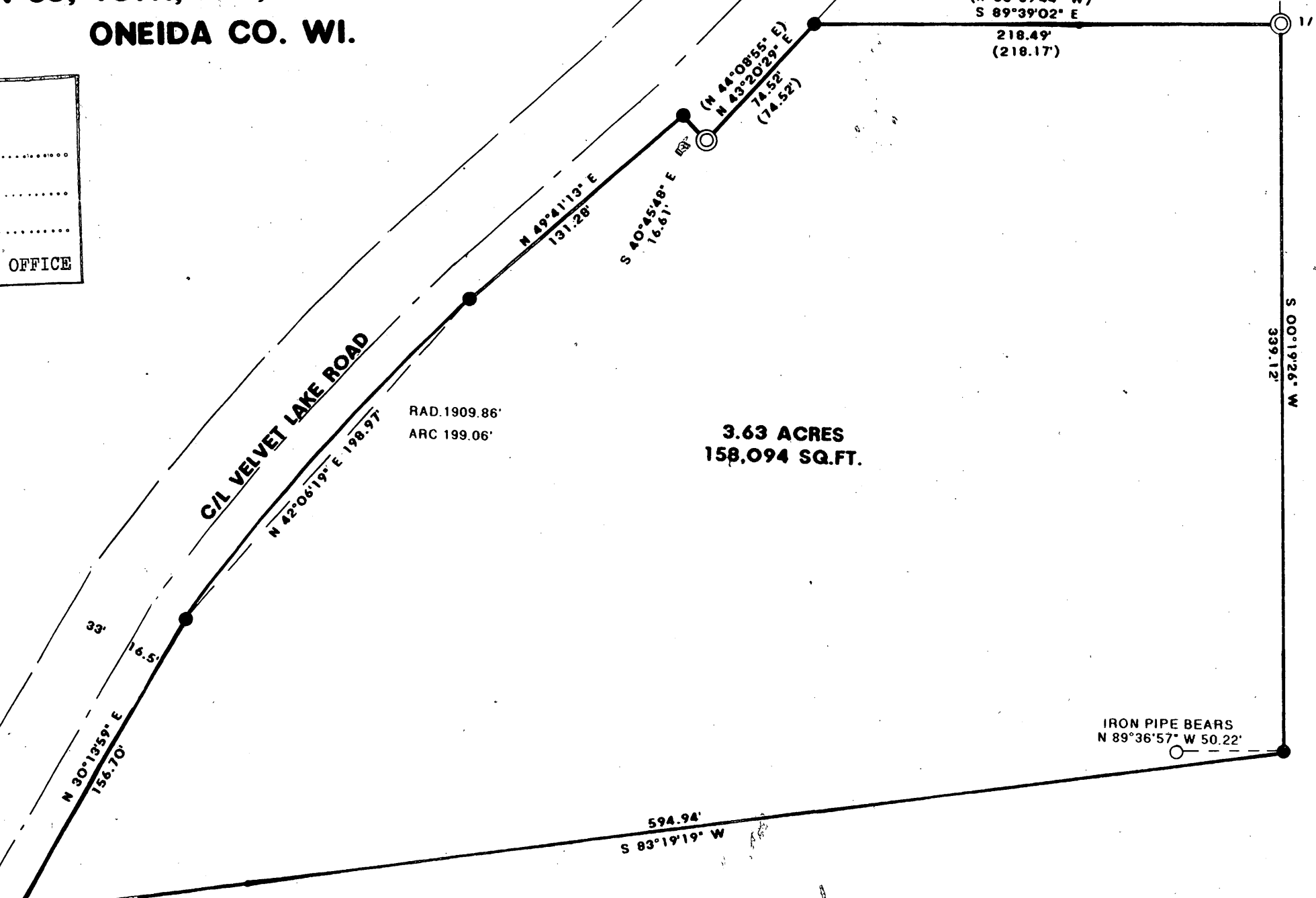

3.63 ACRES
158,094 SQ.FT.

IRON PIPE BEARS
N 89°36'57" W 50.22'

LEGEND:

- () RECORDED AS
- FOUND 3/4" REBAR
- FOUND 1" IRON PIPE
- SET 1" X 18" IRON PIPE
- ⊙ FOUND 2" IRON PIPE



I WILLIAM E. BANDOW HEREBY CERTIFY THAT I HAVE SURVEYED THE ABOVE PARCEL OF LAND UNDER THE DIRECTION OF SANDY EBBER AND THAT THIS MAP IS A TRUE AND CORRECT REPRESENTATION OF THE LANDS SURVEYED TO THE BEST OF MY KNOWLEDGE AND BELIEF. THAT I HAVE PROVIDED A DESCRIPTION OF THE PARCEL ON A SEPARATE SHEET, AND THAT I HAVE COMPLIED WITH A-E 7 OF THE WISCONSIN ADMINISTRATIVE CODE.

William E. Bandow
WILLIAM E. BANDOW

4-8-10
DATE

SURVEY FOR SANDY EBBER		
SCALE: 1" = 60'	APPROVED BY:	DRAWN BY JB
DATE: 3/19/10		REVISED
GENISOT & ASSOCIATES, INC. RHINELANDER, WISCONSIN		
		DRAWING NUMBER 11159