

RECEIVED & FILED #A24
 Oneida County Surveyor's Office
 Date... FEB 10 1986
 By... M J H
 OCS Area #...

10

NOTE: PRINTS MADE FROM THIS MYLAR MAY NOT AGREE WITH THE RECORDED DOCUMENT

mylar
 Plat No. 12
 Series No. 7
 NUMBER OF COPIES 7
 Rec'd 10-22-76

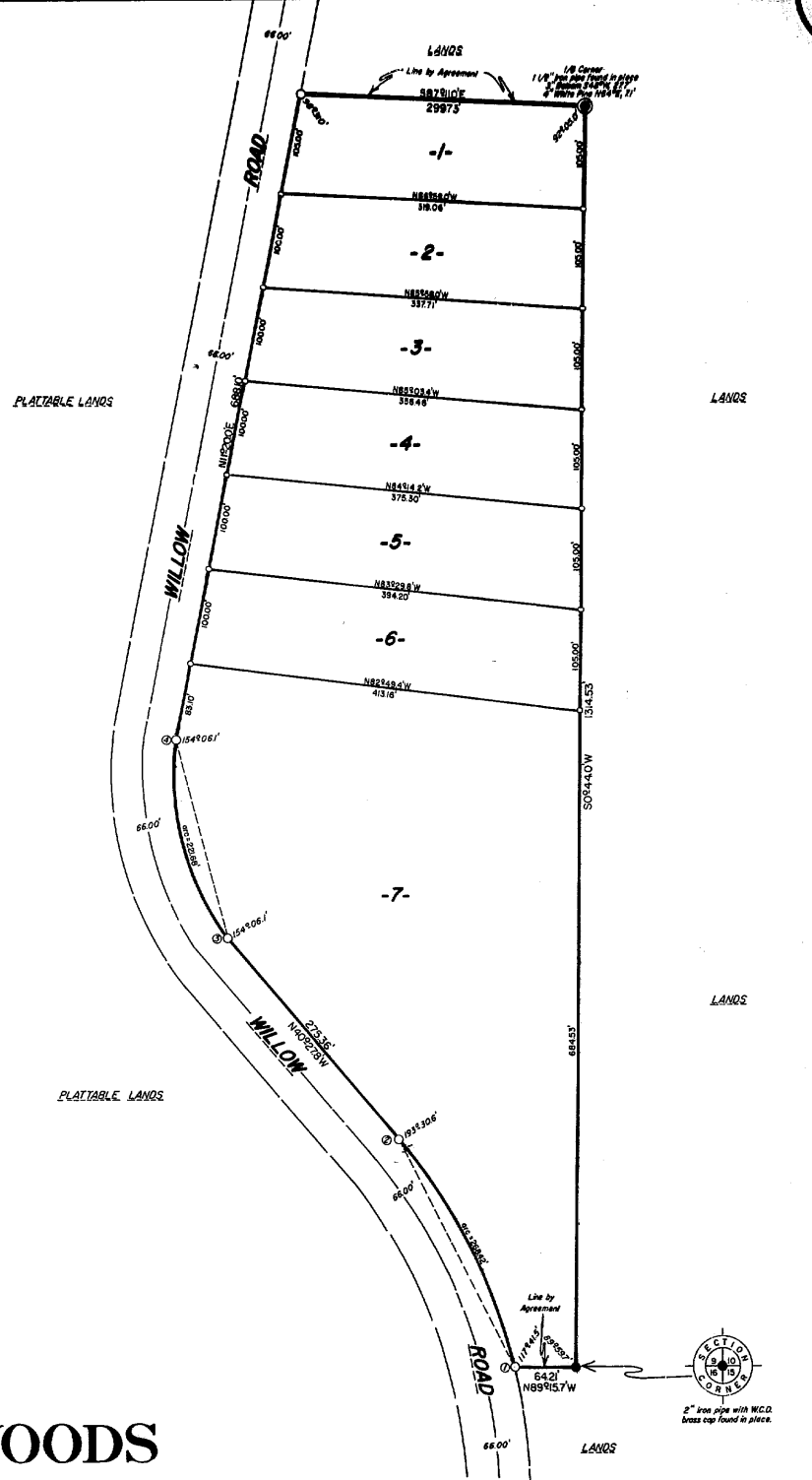
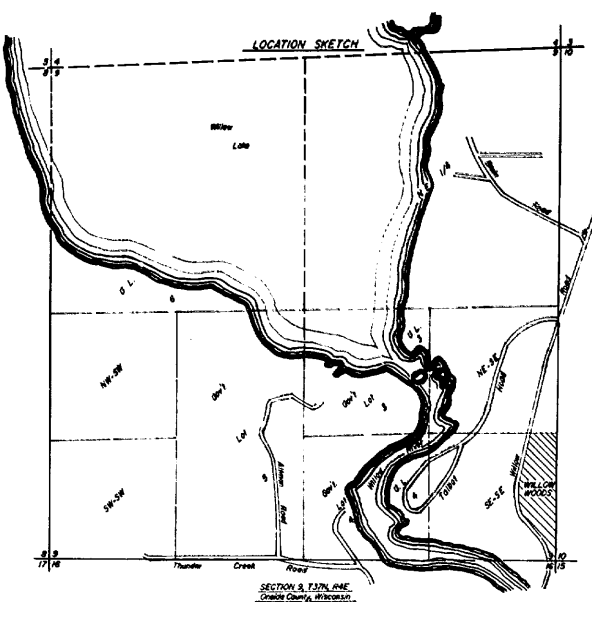

CURVE NUMBER	LOF NUMBER	RADIUS LENGTH	CHORD LENGTH	CHORD BEARING	CENTRAL ANGLE
1-2	7	563.19'	233.94'	N89°12'W	27°02'
3-4	7	245.2'	214.20'	N49°33'W	57°42'

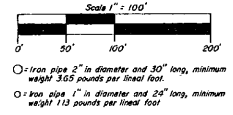

WILLOW WOODS
 Part of the
SE 1/4 of the SE 1/4
SECTION 9, T37N, R4E
 Lynne Township
 Oneida County, Wisconsin

TOWN BOARD RESOLUTION
 Resolved, that the plat of WILLOW WOODS in the Town of Lynne, MILLARD KAPITZ, VELVA KAPITZ, LARRY A. POTTS, MARIANNE P. POTTS, ALFRED P. POTTS and HELEN I. POTTS, owners is hereby approved by the Town Board.

(Date) _____
 Town Chairman

I hereby certify that the foregoing is a copy of a resolution adopted by the Town Board of the Town of Lynne.

(Date) _____
 Town Clerk

CERTIFICATE OF TAX PAYER
 State of Wisconsin) ss
 County of Oneida)

I, _____ being the duly elected, qualified and acting Town Treasurer of the Town of Lynne, do hereby certify that in accordance with the records in my office, there are no unpaid taxes or unpaid special assessments as of _____ on any of the land included in the plat of WILLOW WOODS.

(Date) _____
 Town Treasurer

COUNTY TREASURER'S CERTIFICATE
 State of Wisconsin) ss
 County of Oneida)

I, _____ being the duly elected, qualified and acting Treasurer of the County of Oneida, do hereby certify that the records in my office show no unredeemed tax sales and no unpaid taxes or special assessments as of _____ affecting the lands included in the plat of WILLOW WOODS.

(Date) _____
 Treasurer

SURVEYOR'S CERTIFICATE
 I, Robert H. Winat, Registered Land Surveyor, hereby certify: That in full compliance with the provisions of Chapter 236 of the Wisconsin Statutes and the subdivision regulations of the Town of Lynne, and under the direction of MILLARD KAPITZ and VELVA KAPITZ, owners of said land, I have surveyed, divided and mapped WILLOW WOODS, that such plat correctly represents all exterior boundaries and the subdivision of the land surveyed:

Being a parcel of land in the SW 1/4 of the SE 1/4, Section 9, T37N, R4E, Oneida County, Wisconsin, more particularly described as follows:

Beginning at the section corner common to Sections 9, 10, 15 and 16, marked by a W.O.P. brass-capped iron pipe; thence N29°-15.7'W, 64.21 feet to an iron pipe on the easterly right-of-way line of Willow Road; thence along the easterly right-of-way line of Willow Road, along the arc of a curve concave southwesterly, having a radius of 563.19 feet, whose chord bears N26°-27.2'W, 265.04 feet to an iron pipe; thence continuing along the easterly right-of-way line of Willow Road, N40°-27.3'W, 275.36 feet to an iron pipe; thence continuing along the easterly right-of-way line of Willow Road, along the arc of a curve concave easterly, having a radius of 245.2 feet, whose chord bears N14°-33.9'W, 214.20 feet to an iron pipe; thence continuing along the easterly right-of-way line of Willow Road, N11°-20.6'W, 660.10 feet to an iron pipe; thence S27°-11.0'E, 299.73 feet to the northeast corner of the SW 1/4 of the SE 1/4, marked by an iron pipe, with and by a 5" brass bearing 348°W, 27.7 feet and by a 4" White Pine bearing 54°E, 7.1 feet; thence S0°-34.0'W, 1314.72 feet along the east line of Section 9 to the place of beginning.

Robert H. Winat
 Reg. Land Surveyor S-1040
 October 11th, 1974

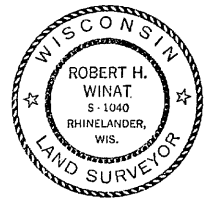

NORTHWOODS SURVEYORS, INC.

OWNER'S CERTIFICATE OF DEDICATION
 As owners, we hereby certify that we have caused the land described on this plat to be surveyed, divided, mapped and dedicated as represented on this plat. We also certify that this plat is required by s. 236.10 or s. 236.12 to be submitted to the following for approval or objection: Town Board, Town of Lynne; Director, Regional Planning and Community Assistance, Department of Local Affairs and Development; Division of Health, Department of Health and Social Services; Oneida County Zoning Committee.

WITNESS the hand and seal of said owners this _____ day of _____, 19__.

_____ (seal)
 Millard Kapitz In Presence Of:
 _____ (seal)
 Velva Kapitz
 _____ (seal)
 Larry A. Potts
 _____ (seal)
 Marianne P. Potts
 _____ (seal)
 Alfred P. Potts
 _____ (seal)
 Helen I. Potts

State of Wisconsin) ss
 County of Oneida)
 Personally came before me this _____ day of _____, 19__, the above named Millard Kapitz, Velva Kapitz, Larry A. Potts, Marianne P. Potts, Alfred P. Potts and Helen I. Potts, to me known to be the persons who executed the foregoing instrument and acknowledged the same.

Notary Public _____
 County _____
 State of Wisconsin _____

There are no objections to this plat with respect to Secs. 236.15, 236.16, 236.20 and 236.21 (1) and (2), Wis. Stats., and H. 65 of the Wis. Admin. Code as provided by Sec. 236.12 (6), Wis. Stats.
 Certified this 12th day of March, 1986.
 Director, Regional Planning & Community Assistance
 Department of Local Affairs & Development

HERBERT MOORE
 County Surveyor
 Oneida County, Wisconsin
 Courthouse
 Rhinelander, Wisconsin 54501

MAR 6 1986