

MAP # **A 2401**  
 DATE FILED 4/14/10  
 BY LL  
 DESCRIPTION FILED.....  
 ONEIDA CO. SURVEYOR'S OFFICE

Being a part of  
 SE 1/4 of the SW 1/4 of Section 34  
 Township 39 North, Range 11 East  
 and also  
 Gov't. Lot 9 of Section 3  
 Township 38 North, Range 11 East  
 Town of Three Lakes, Oneida County, WI.

Note: Description is provided on a separate sheet.



Bearings are based on the Section line of record which bears S87°44'00"W as being of record.

Bearings & Distances along existing easement road.

- A = S61°46'50"W 50.68'
- B = S53°21'08"W 61.88'
- C = S66°29'13"W 26.66'
- D = S82°12'57"W 26.49'
- E = N83°07'27"W 21.85'

Note: Survey boundaries were established from monumentation from a previous survey and from deed calls in Document H570100

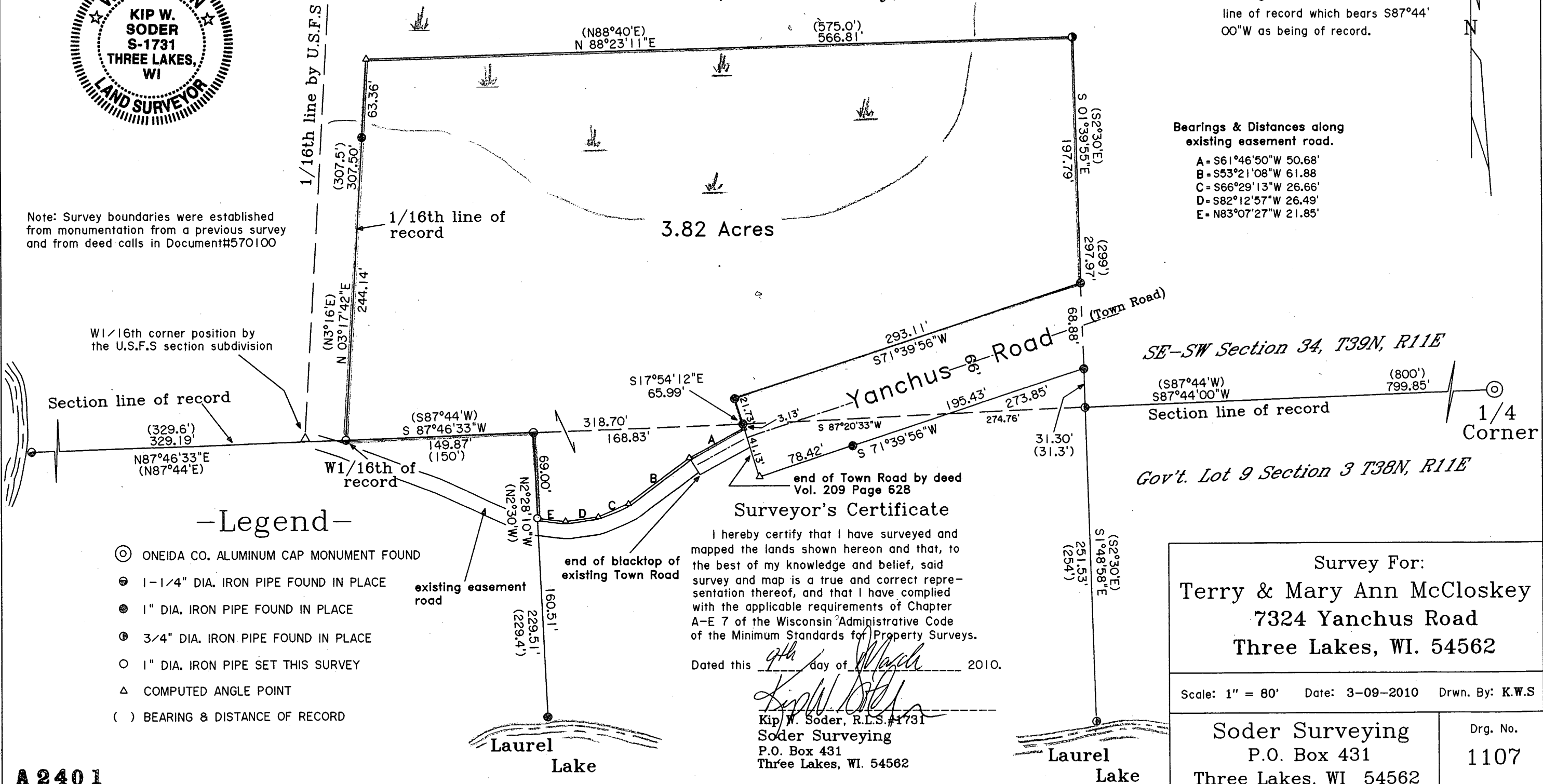

-Legend-

- ⊙ ONEIDA CO. ALUMINUM CAP MONUMENT FOUND
- ⊙ 1-1/4" DIA. IRON PIPE FOUND IN PLACE
- ⊙ 1" DIA. IRON PIPE FOUND IN PLACE
- ⊙ 3/4" DIA. IRON PIPE FOUND IN PLACE
- 1" DIA. IRON PIPE SET THIS SURVEY
- △ COMPUTED ANGLE POINT
- ( ) BEARING & DISTANCE OF RECORD

Surveyor's Certificate

I hereby certify that I have surveyed and mapped the lands shown hereon and that, to the best of my knowledge and belief, said survey and map is a true and correct representation thereof, and that I have complied with the applicable requirements of Chapter A-E 7 of the Wisconsin Administrative Code of the Minimum Standards for Property Surveys.

Dated this 9th day of March 2010.

*Kip W. Soder*  
 Kip W. Soder, R.L.S. #1731  
 Soder Surveying  
 P.O. Box 431  
 Three Lakes, WI. 54562

Survey For:  
 Terry & Mary Ann McCloskey  
 7324 Yanchus Road  
 Three Lakes, WI. 54562

Scale: 1" = 80' Date: 3-09-2010 Drwn. By: K.W.S

Soder Surveying P.O. Box 431 Three Lakes, WI 54562	Drg. No. 1107
--	------------------