

MAP # A 2402
 DATE FILED 4/15/10
 BY R.H.
 DESCRIPTION FILED
 ONEIDA CO. SURVEYOR'S OFFICE

Being a part of
 Gov't. Lot 6
 Section 4, T 38 N, R 11 E
 Town of Three Lakes, Oneida County, WI.

Note: Description is provided on a separate sheet.

Bearings are based on the line which bears N16°31'30"E as being of record.

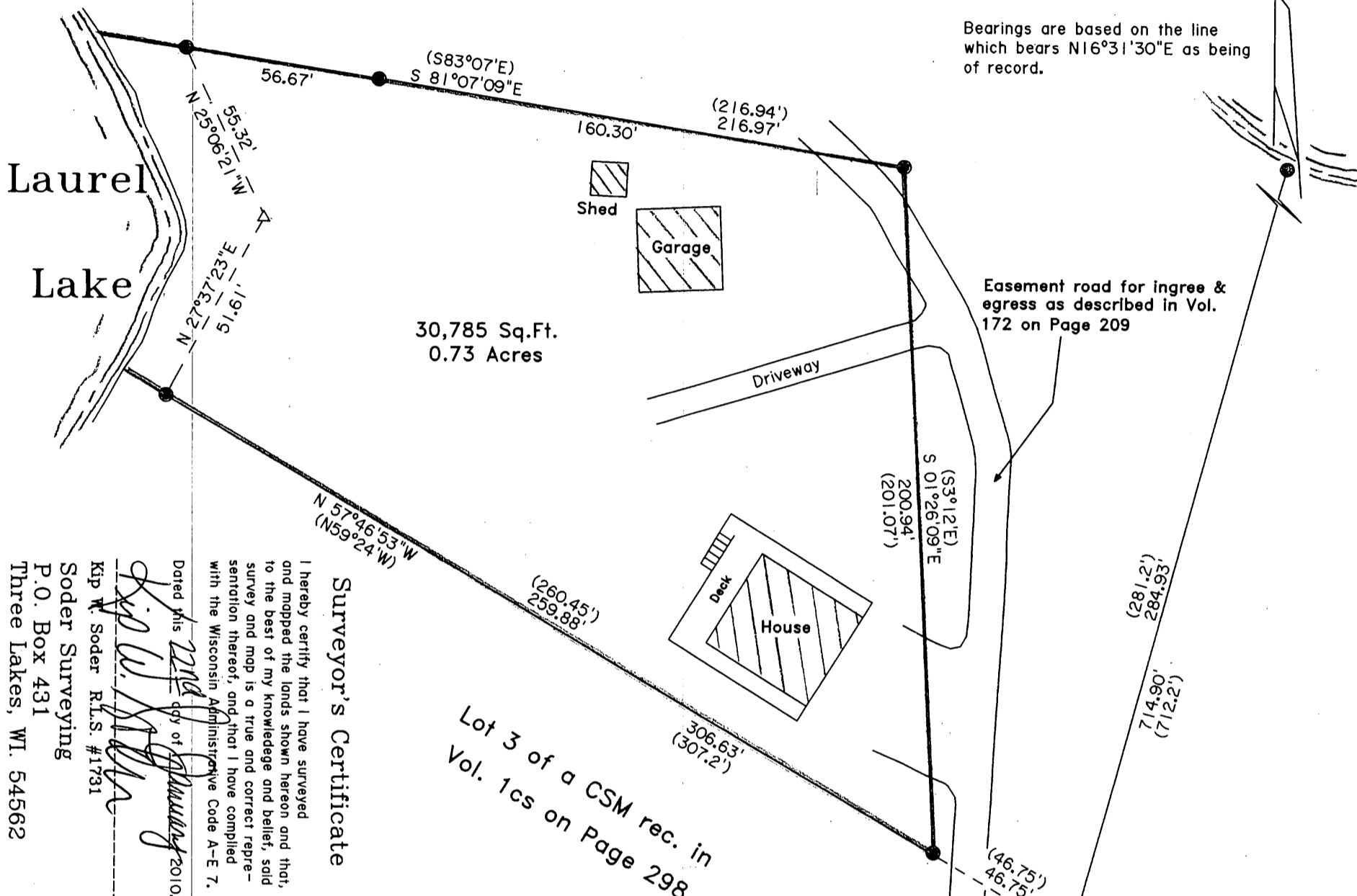

Surveyor's Certificate

I hereby certify that I have surveyed and mapped the lands shown hereon and that, to the best of my knowledge and belief, said survey and map is a true and correct representation thereof, and that I have complied with the Wisconsin Administrative Code A-E 7.

Dated this 22nd day of January 2010.
 Kip W. Soder
 Kip W. Soder R.L.S. #1731
 Soder Surveying
 P.O. Box 431
 Three Lakes, WI. 54562

-Legend-

- ⊙ ONEIDA CO. ALUMINUM CAP MONUMENT IN PLACE
- 1" DIA. IRON PIPE FOUND IN PLACE
- 1" DIA. IRON PIPE SET THIS SURVEY
- △ COMPUTED ANGLE POINT
- () BEARING & DISTANCE OF RECORD



Survey Map For:
 Steve Rabideau
 441 Henford Avenue
 Kingsford, MI. 49802

Scale: 1" = 40' Date: 1-22-2010 Drwn. By: K.W.S

Soder Surveying
 P.O. Box 431
 Three Lakes, WI. 54562

Drg. No. 1105