

Note: iron pipe is located on the Easterly right-of-way line of U.S Highway "45".

Note: Description provided on a separate sheet.

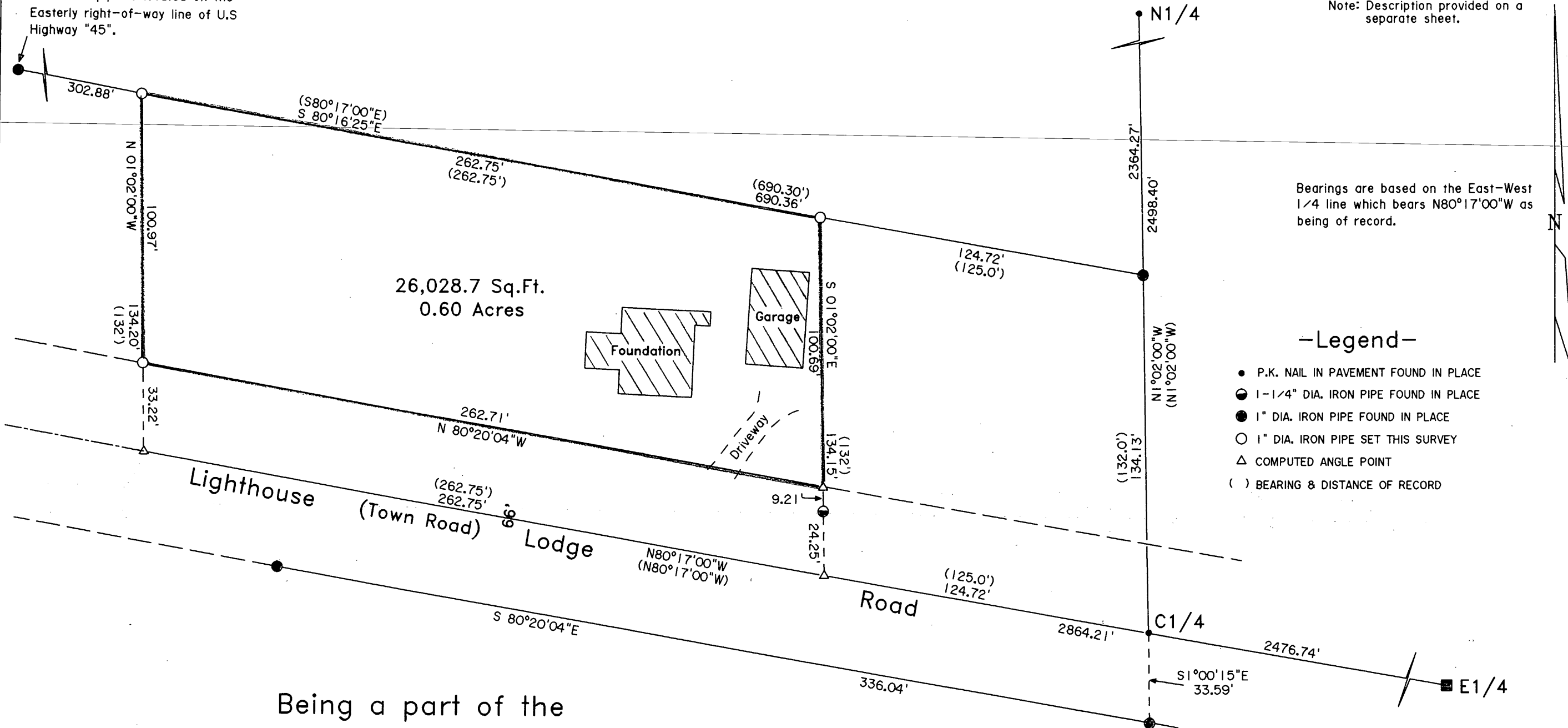

Bearings are based on the East-West 1/4 line which bears N80°17'00"W as being of record.

-Legend-

- P.K. NAIL IN PAVEMENT FOUND IN PLACE
- ⊙ 1-1/4" DIA. IRON PIPE FOUND IN PLACE
- 1" DIA. IRON PIPE FOUND IN PLACE
- 1" DIA. IRON PIPE SET THIS SURVEY
- △ COMPUTED ANGLE POINT
- () BEARING & DISTANCE OF RECORD

Being a part of the
 Southeast 1/4 of the Northwest 1/4
 Section 24, T 39 N, R 10 E
 Town of Three Lakes, Oneida County, WI.

Surveyor's Certificate

I hereby certify that I have surveyed and mapped the lands shown hereon and that, to the best of my knowledge and belief, said survey and map is a true and correct representation thereof, and that I have complied with the applicable requirements of Chapter A-E 7 of the Wisconsin Administrative Code of the Minimum Standards for Property Surveys.

Dated this 22nd day of December 2009.

Kip W. Soder
 Kip W. Soder, R.L.S.#1731
 Soder Surveying
 P.O. Box 431
 Three Lakes, WI. 54562



Survey For:
 Robert Steger, Jr.
 P.O. Box 472
 Eagle River, WI. 54521

Scale: 1" = 40' Date: 12-22-2009 Drwn. By: K.W.S

Soder Surveying P.O. Box 431 Three Lakes, WI 54562	Drg. No. 1103
--	------------------

MAP # A 2403
 DATE FILED 4/15/10
 BY *KA*
 DESCRIPTION FILED
 ONEIDA CO. SURVEYOR'S OFFICE