

MAP # A 2404  
 DATE FILED 4/15/10  
 BY *PH*  
 DESCRIPTION FILED  
 ONEIDA CO. SURVEYOR'S OFFICE

Being a part of  
 Gov't. Lot 4 & Gov't. Lot 14  
 Section 31, T 39 N, R 11 E  
 Town of Three Lakes, Oneida County, WI.

Rangeline

Lake

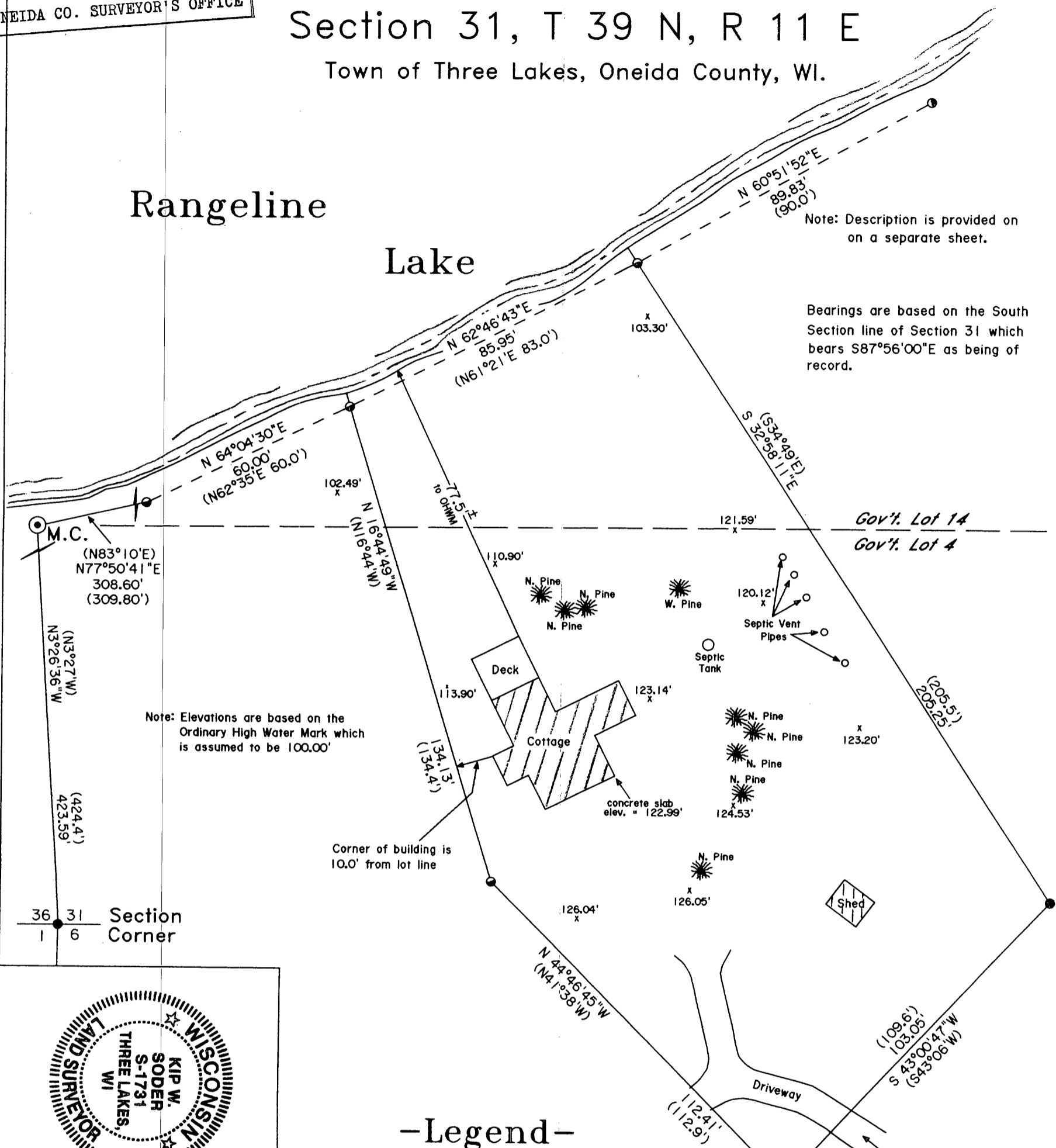

Note: Description is provided on a separate sheet.

Bearings are based on the South Section line of Section 31 which bears S87°56'00\"E as being of record.

Note: Elevations are based on the Ordinary High Water Mark which is assumed to be 100.00'

Corner of building is 10.0' from lot line

Gov't. Lot 14  
Gov't. Lot 4

Section Corner



-Legend-

- ⊙ G.L.O. IRON PIPE-BRASS CAP MONUMENT FOUND IN PLACE
- 2" DIA. IRON PIPE FOUND IN PLACE
- 1-1/2" DIA. IRON PIPE FOUND IN PLACE
- 1-1/4" DIA. IRON PIPE FOUND IN PLACE
- 1" DIA. IRON PIPE FOUND IN PLACE
- △ COMPUTED ANGLE POINT
- ( ) BEARING & DISTANCE OF RECORD

Easement road to the Town Road  
Vol. 851 Page 662

Surveyor's Certificate

I hereby certify that I have surveyed and mapped the lands shown hereon and that, to the best of my knowledge and belief, said survey and map is a true and correct representation thereof, and that I have complied with the applicable requirements of Chapter A-E 7 of the Wisconsin Administrative Code of the Minimum Standards for Property Surveys.

Dated this 2nd day of April 2010.

*Kip W. Soder*  
 Kip W. Soder, R.L.S.#1731  
 Soder Surveying  
 P.O. Box 431  
 Three Lakes, WI. 54562

Survey Map For:  
**Paul Hamelink**  
 7617 6th Avenue  
 Kenosha, WI. 53143

Scale: 1" = 30' Date: 4-02-2010 Drwn. By: K.W.S

Soder Surveying  
 P.O. Box 431  
 Three Lakes, WI. 54562

Drw. No. 1110