A2409

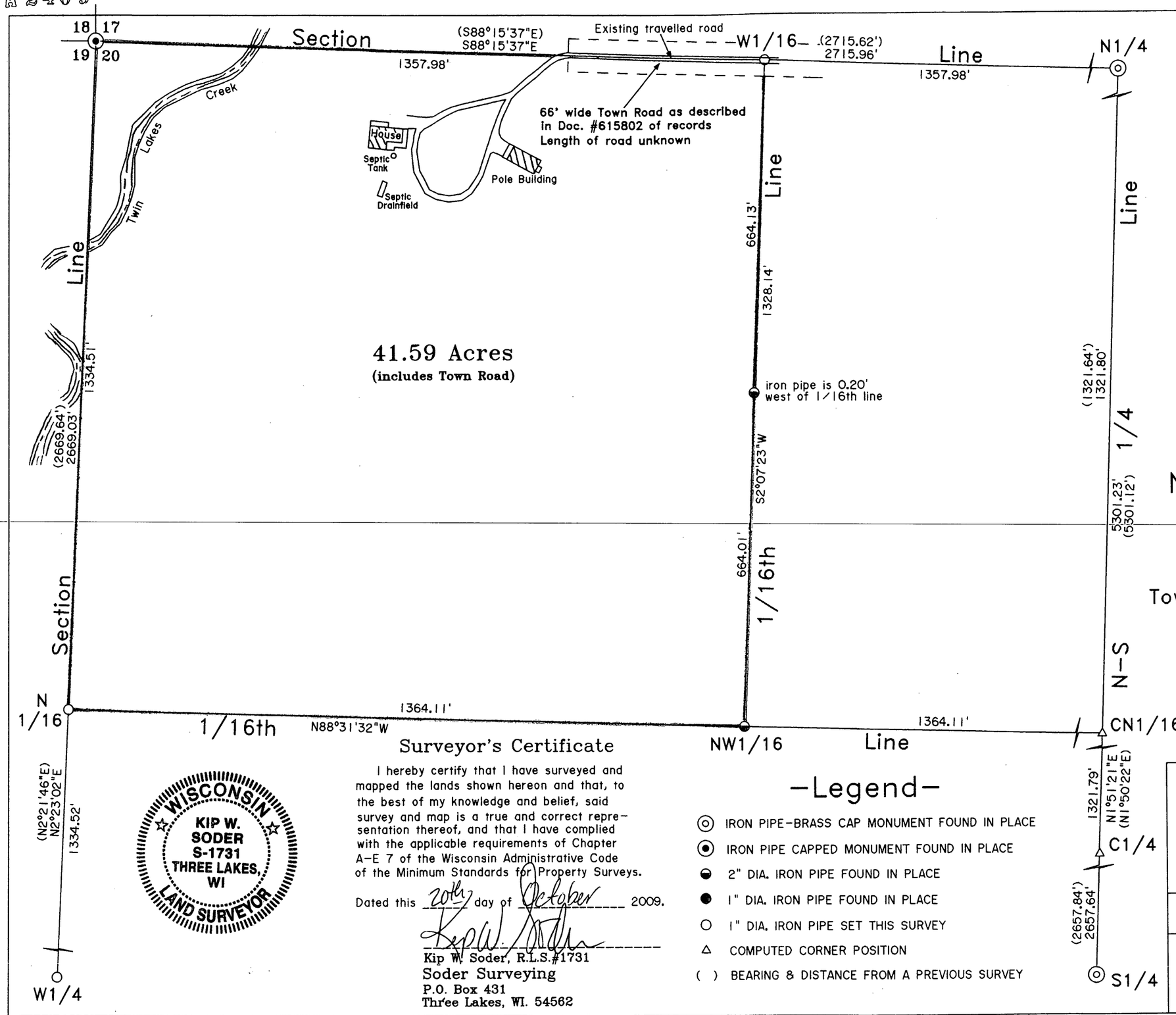

MAP # A2409
DATE FILED 4/15/10
BY LH
DESCRIPTION FILED
ONEIDA CO. SURVEYOR'S OFFICE

Bearings are based on the North Section line which bears S88°15'37"E as being used in a previous survey

Being the

NW1/4 of the NW1/4
Section 20
T 37 N R 11 E
Town of Piehl, Oneida County, WI.

WISCONSIN
KIP W. SODER
S-1731
THREE LAKES, WI
LAND SURVEYOR

Surveyor's Certificate

I hereby certify that I have surveyed and mapped the lands shown hereon and that, to the best of my knowledge and belief, said survey and map is a true and correct representation thereof, and that I have complied with the applicable requirements of Chapter A-E 7 of the Wisconsin Administrative Code of the Minimum Standards for Property Surveys.

Dated this 20th day of October 2009.

Kip W. Soder, R.L.S.#1731
Soder Surveying
P.O. Box 431
Three Lakes, WI. 54562

-Legend-

- IRON PIPE-BRASS CAP MONUMENT FOUND IN PLACE
- IRON PIPE CAPPED MONUMENT FOUND IN PLACE
- 2" DIA. IRON PIPE FOUND IN PLACE
- 1" DIA. IRON PIPE FOUND IN PLACE
- 1" DIA. IRON PIPE SET THIS SURVEY
- COMPUTED CORNER POSITION
- ( ) BEARING & DISTANCE FROM A PREVIOUS SURVEY

Survey For:
Miro Oryszczak
1532 Stecker Road
Rhinelander, WI. 54501

Scale: 1" = 200' Date: 10-20-2009 Drwn. By: K.W.S

Soder Surveying
P.O. Box 431
Three Lakes, WI 54562

Drg. No. 1096

A2409