

Part of the SW1/4 of the NE1/4 SECTION 19, T38N, R7E Town of Lake Tomahawk Oneida County, Wisconsin

MAP # A 2410
 DATE FILED 4/15/10
 BY SA
 DESCRIPTION
 ONEIDA CO. SURVEYOR'S OFFICE

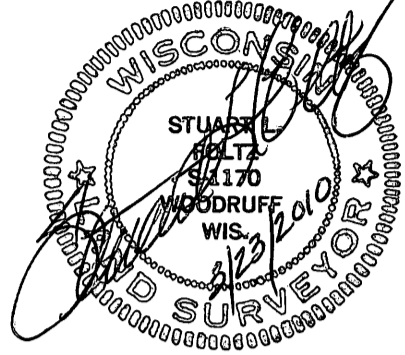

Grid North,
Oneida County Grid

0.35-ACRE PORCUPINE LAKE PARCEL

A parcel of land in the SW $\frac{1}{4}$ of the NE $\frac{1}{4}$, Section 19, Township 38 North, Range 7 East, Town of Lake Tomahawk, Oneida County, Wisconsin, more particularly described as follows:

Commencing at the Quarter Corner to Sections 18 and 19, marked by a 2 $\frac{1}{2}$ " Wisconsin Conservation Department brass-capped iron pipe; thence S0 $^{\circ}$ 46'12"W, 2291.00 feet to the Meander Corner where the west line of the SW $\frac{1}{4}$ of the NE $\frac{1}{4}$ intersects the north shore of Porcupine Lake, marked by a 1 $\frac{1}{2}$ " iron pipe; thence S0 $^{\circ}$ 42'40"W, 263.51 feet along the west line of the SW $\frac{1}{4}$ of the NE $\frac{1}{4}$ to the place of beginning, marked by a 1" iron pipe at the Meander Corner where the west line of the SW $\frac{1}{4}$ of the NE $\frac{1}{4}$ intersects the south shore of Porcupine Lake.

Thence S51 $^{\circ}$ 48'35"E, 223.02 feet along the lake to the Meander Corner where the south line of the SW $\frac{1}{4}$ of the NE $\frac{1}{4}$ intersects the south shore of Porcupine Lake, marked by a 1" iron pipe; thence leaving the lake N88 $^{\circ}$ 30'19"W, 120.33 feet along the south line of the SW $\frac{1}{4}$ of the NE $\frac{1}{4}$ to a 1" iron pipe on the east right-of-way line of Fawn Lake Road, a town road; thence N40 $^{\circ}$ 40'14"W, 85.72 feet along the east right-of-way line of Fawn Lake Road to a 1" iron pipe on the west line of the SW $\frac{1}{4}$ of the NE $\frac{1}{4}$; thence leaving said right-of-way line N0 $^{\circ}$ 42'40"E, 69.73 feet along the west line of the SW $\frac{1}{4}$ of the NE $\frac{1}{4}$ to the place of beginning.

The above lateral lot lines extend to Porcupine Lake.

Said parcel of land has an area of 0.35 acres.

NOTE: This survey is based on title information contained in Old Republic National Title Insurance Co. ALTA Commitment No. ON 39698, effective March 15, 2010, issued by Oneida Title & Abstract, Inc. of Rhinelander, WI. There may be easements, servitudes, zoning ordinances or other encumbrances that are not included in this title information and therefore not shown on this survey. Client is advised to consult a title attorney to discover all of the legal encumbrances attached to this property.

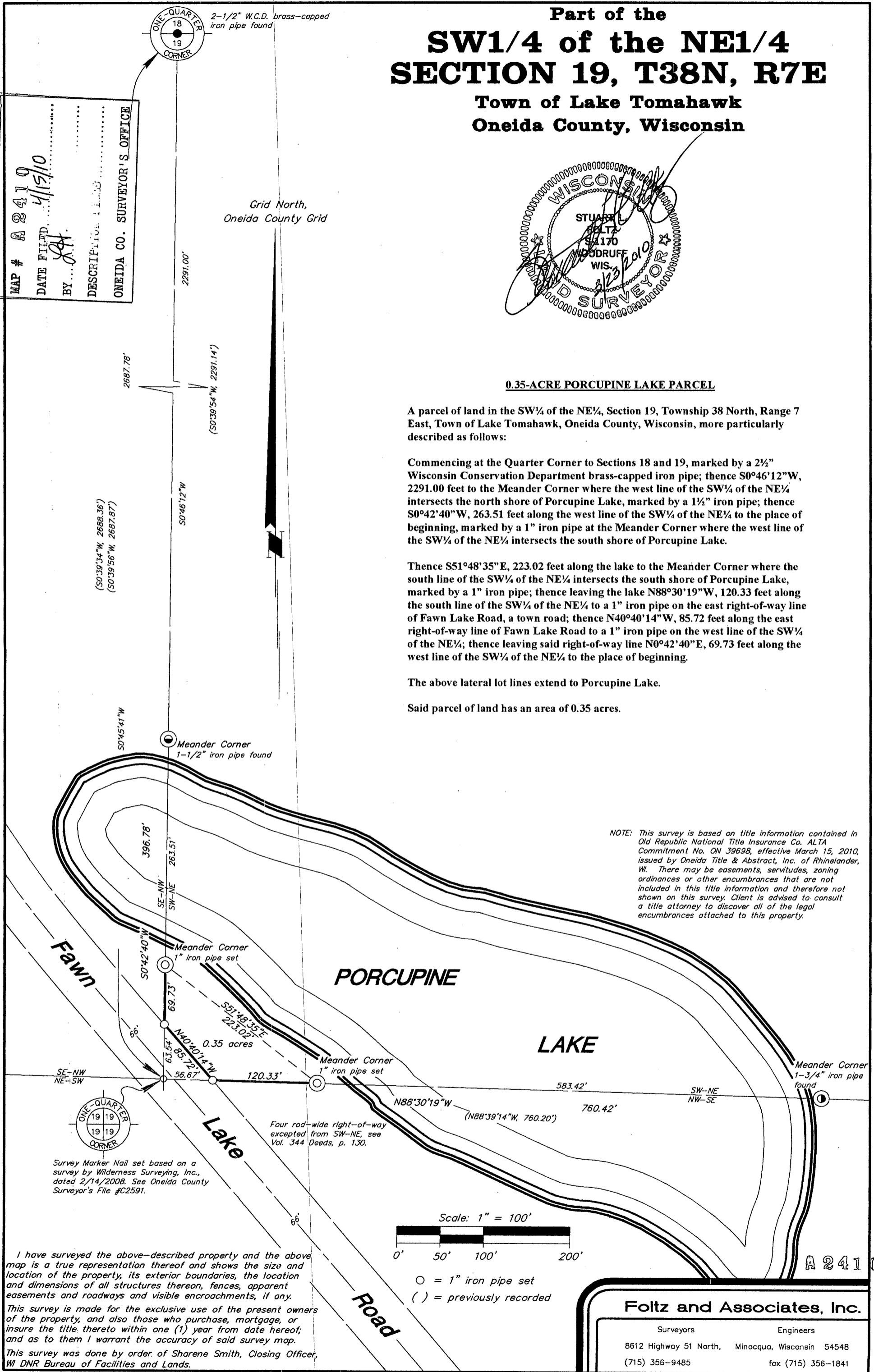

Survey Marker Nail set based on a survey by Wilderness Surveying, Inc., dated 2/14/2008. See Oneida County Surveyor's File #C2591.

Four rod-wide right-of-way excepted from SW-NE, see Vol. 344 Deeds, p. 130.

I have surveyed the above-described property and the above map is a true representation thereof and shows the size and location of the property, its exterior boundaries, the location and dimensions of all structures thereon, fences, apparent easements and roadways and visible encroachments, if any. This survey is made for the exclusive use of the present owners of the property, and also those who purchase, mortgage, or insure the title thereto within one (1) year from date hereof; and as to them I warrant the accuracy of said survey map. This survey was done by order of Sharene Smith, Closing Officer, WI DNR Bureau of Facilities and Lands.

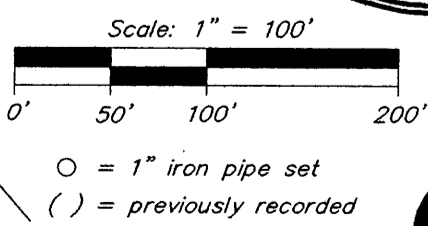

Foltz and Associates, Inc.

Surveyors Engineers
 8612 Highway 51 North, Minocqua, Wisconsin 54548
 (715) 356-9485 fax (715) 356-1841

C. Winkler 7-19-387