

MAP # **A 2412**
 DATE FILED **5/27/10**
 BY... *RH*
 DESCRIPTION...
 ONEIDA CO. SURVEYOR'S OFFICE

**PART OF THE NE 1/4 OF THE NW 1/4, SEC. 36, T. 39 N., R. 9 E,
 TOWN OF SUGARCAMP, ONEIDA COUNTY, WI.**

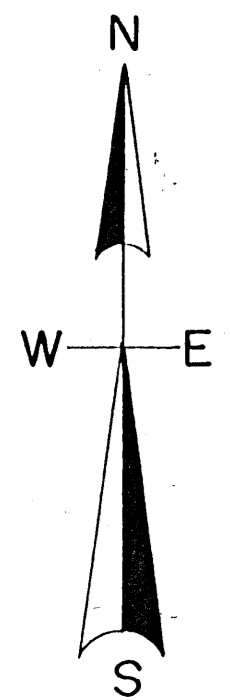
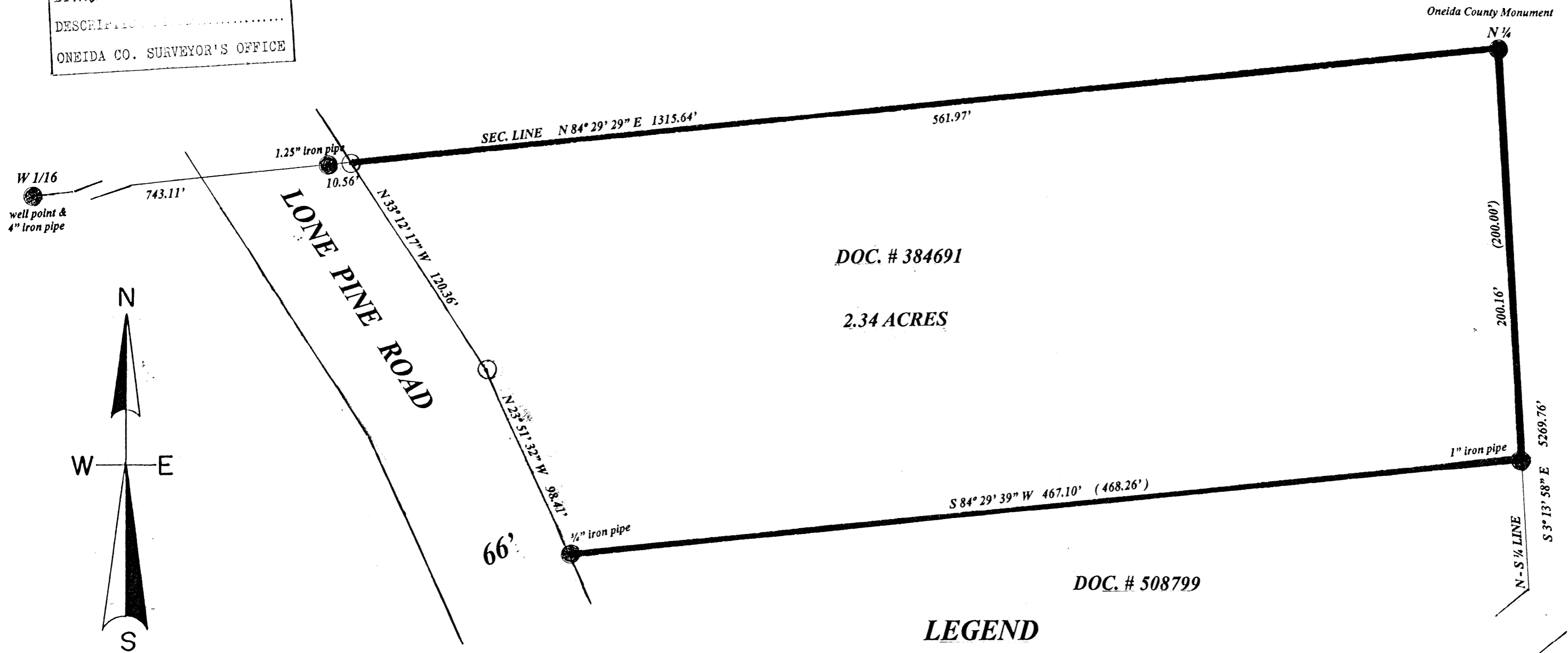

LEGEND

- found monument
- set 1" iron pipe

North is referenced to the N-S 1/4 line
 Being an assumed bearing of S 3° 13' 58" E.

I, Todd Loftus, Registered Land Surveyor, hereby certify that I have surveyed the property shown hereon. That this map represents an accurate survey of said property to the best of my knowledge & belief. That I have performed this survey by order of *Randy May* and that I have complied with the applicable requirements of the Wisconsin Administrative Code A.E.7.

Description required for above parcel is on separate sheet.

DATE *April 4, 2010*
 SIGNED *Todd Loftus*
 LOFTUS SURVEYING

SCALE

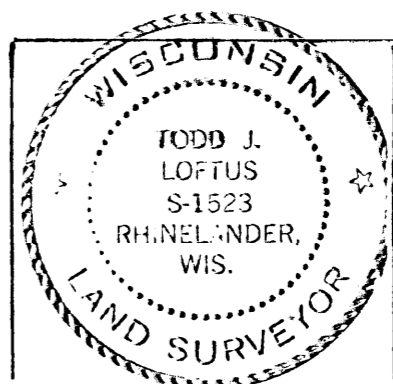
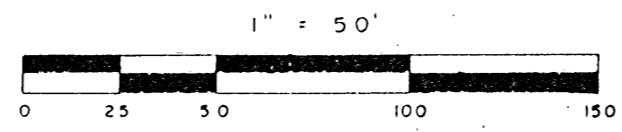

Survey for Randy May
 Lemont, IL.

LOFTUS SURVEYING
 860 BALSAM STREET
 RHINELANDER, WI. 54501
 TEL/FAX 715-369-1142
 HODAG28@HOTMAIL.COM

1663B6