

PLAT OF SURVEY

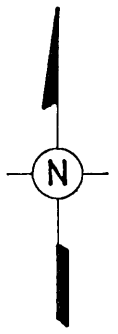
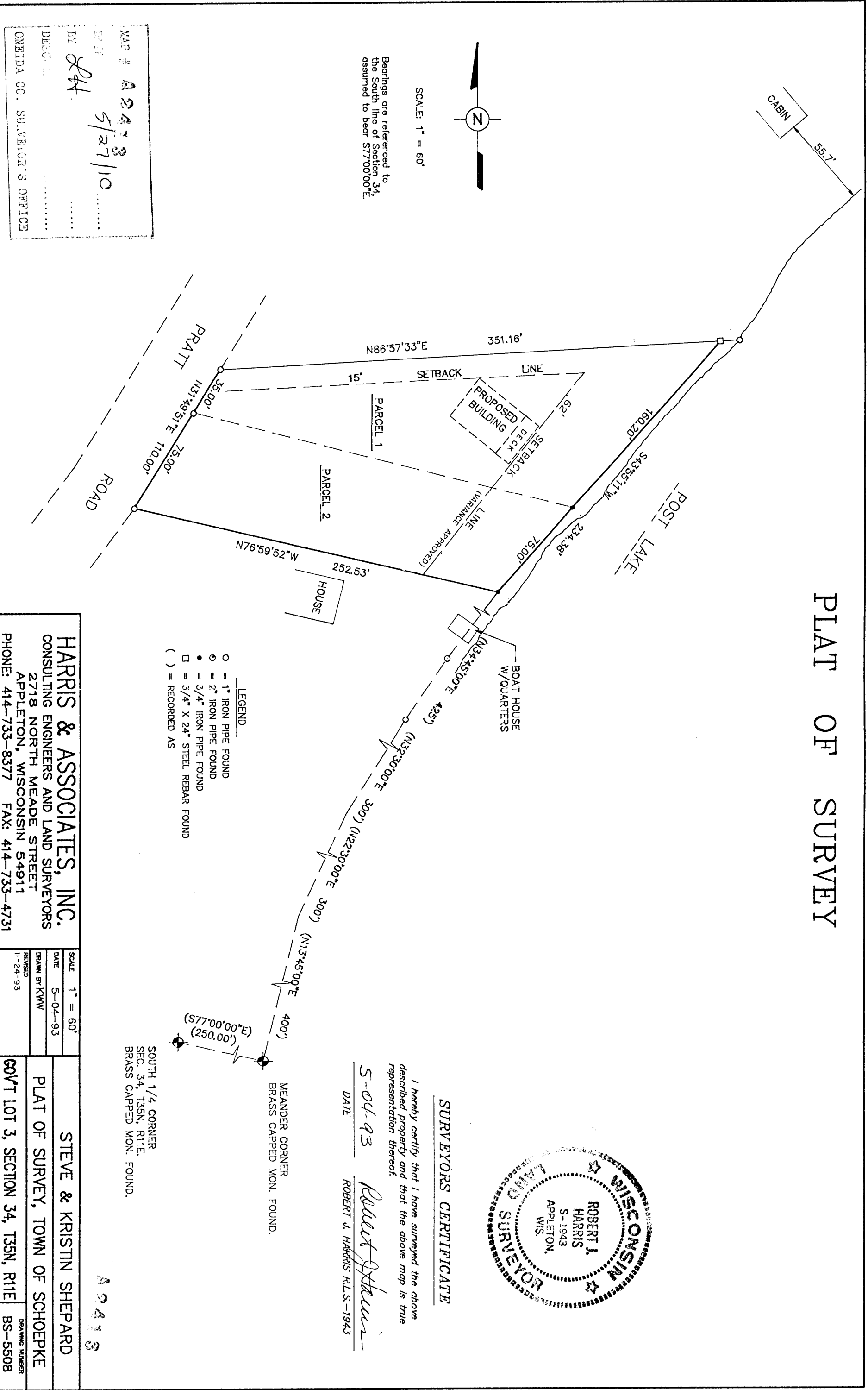

SCALE: 1" = 60'

Bearings are referenced to the South line of Section 34, assumed to bear S77°00'00"E.

MAP # A 2413
 DATE 5/27/10
 BY [Signature]
 DESIGNED BY [Signature]
 ONEIDA CO. SURVEYOR'S OFFICE

- LEGEND
- = 1" IRON PIPE FOUND
 - ⊙ = 2" IRON PIPE FOUND
 - = 3/4" IRON PIPE FOUND
 - = 3/4" X 24" STEEL REBAR FOUND
 - () = RECORDED AS

SOUTH 1/4 CORNER
 SEC. 34, T35N, R11E.
 BRASS CAPPED MON. FOUND.

SURVEYORS CERTIFICATE

I hereby certify that I have surveyed the above described property and that the above map is true representation thereof:

5-04-93 [Signature]
 DATE ROBERT J. HARRIS R.L.S.-1943

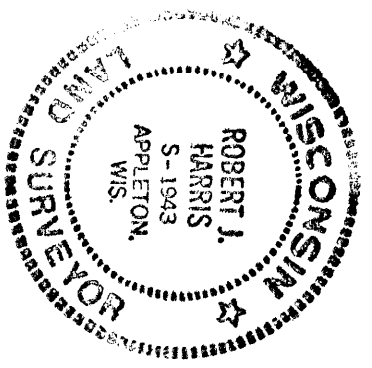

HARRIS & ASSOCIATES, INC.
 CONSULTING ENGINEERS AND LAND SURVEYORS
 2718 NORTH MEADE STREET
 APPLETON, WISCONSIN 54911
 PHONE: 414-733-8377 FAX: 414-733-4731

SCALE 1" = 60'
 DATE 5-04-93
 DRAWN BY KWW
 REVISIONS 11-24-93

STEVE & KRISTIN SHEPARD
 PLAT OF SURVEY, TOWN OF SCHOEPKE
 GOVT LOT 3, SECTION 34, T35N, R11E
 DRAWING NUMBER BS-5508

A 2413